

**NOTICE!!**

**These documents have been scanned!**

**Do not place un-scanned documents beneath this notice!**

**Do not remove this notice from this file!**

GPO Jacket No. 560-102  
Print Order 61540  
Rise Business Services, LLC  
Job=AZ15 5/13/2019



Box Number= AZ15040



Claim Begin-End: AMC423072-AMC423072

1 Initial Receipt



AZ15040-16

AMC422569-AMC423150

**United States Department of the Interior**  
**Bureau of Land Management**  
 LANDS/RECREATION & PLANNING  
 ONE N CENTRAL AVE  
 PHOENIX, AZ 85004 -2203  
 Phone: 602-417-9200

Receipt

No: 2794086

<b>Transaction #:</b> 2878882	
<b>Date of Transaction:</b> 05/16/2013	
CUSTOMER:	
JIMMY BONNER 100 DOGWOOD DR STARKVILLE, MS 39759-2704 US	

LINE #	QTY	DESCRIPTION	REMARKS	UNIT PRICE	TOTAL
1	1.00	LOCATABLE MINERALS / MINING CLAIMS- NOT NEW-UNADJUD, ONE AUTH NO. ONLY / MINING CLAIM MONEY RECEIVED <b>CASES: AMC423072/\$10.00</b>	AMENDMENT - 1	- n/a -	10.00
<b>TOTAL:</b>					<b>\$10.00</b>

PAYMENT INFORMATION					
1	AMOUNT:	10.00	POSTMARKED:	05/05/2013	
	TYPE:	CHECK	RECEIVED:	05/15/2013	
	CHECK NO:	579			
	NAME:	BONNER, JIMMY A 100 DOGWOOD DR STARKVILLE MS 39759-2704 US			

REMARKS

This receipt was generated by the automated BLM Collections and Billing System and is a paper representation of a portion of the official electronic record contained therein.

*Amendment filed directly on top of location notice. AT*

May 24, 2013

100 Dogwood Drive  
Starkville, MS 39759

Mr. Rod Ebert  
United States Department of The Interior  
Bureau of Land Management  
Arizona State Office  
One North Central Avenue, Suite 800  
Phoenix, AZ 85004-4427

Dear Rod:

As per our recent telephone conversation, enclosed is a copy of the revised location notice for AMC 423072, Johnny B Good II, filed on May 1, 2013. The original has been sent to the Maricopa County Recorder's Office. As we discussed, the revised notice includes both myself and Peggy Bonner as locators. In the original location notice sent to the county office and copied to you, I inadvertently left her name off the form.

Thanks again for all your help.

Sincerely,

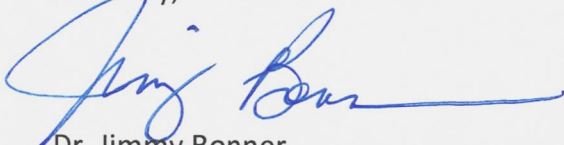

Dr. Jimmy Bonner  
Associate Professor (Retired)  
Mississippi State University Extension Service  
(662) 323-1985  
Email: jbenenergy2004@yahoo.com

RECEIVED  
BLM AZ STATE OFFICE  
2013 MAY 28 PM 2:51  
PHOENIX, ARIZONA



May 10, 2013

100 Dogwood Drive  
Starkville, MS 39759

Maricopa County Recorder's Office  
111 South Third Avenue  
Phoenix, AZ 85003

RE: Amended Location Notice: AMC 423072, Johnny B Good II

Dear Sir/Madam:

Attached are Forms MCF100A and MCF102 to amend the above-referenced placer claim location notice. The location notice was submitted to the Maricopa County Recorder's Office and to BLM in documents dated May 2, 2013, under the names Jimmy Bonner and Peggy Bonner.

Please include these forms with the original location notice documents. A personal check for \$10 is attached for fees associated with this amendment.

Thank you very much.

Sincerely,

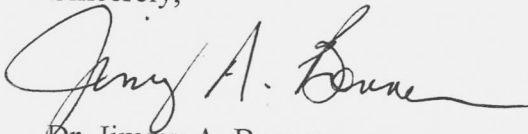

Dr. Jimmy A. Bonner  
Associate Professor (Retired)  
Mississippi State University Extension Service  
(662) 323-1985  
Email: jbenenergy2004@yahoo.com

c Bureau of Land Management, Arizona State Office

RECEIVED  
BLM / PHOENIX OFFICE  
2013 MAY 15 PM 2:57  
PHOENIX, ARIZONA



MINING CLAIM MAP

Lode ( ) Placer (X)

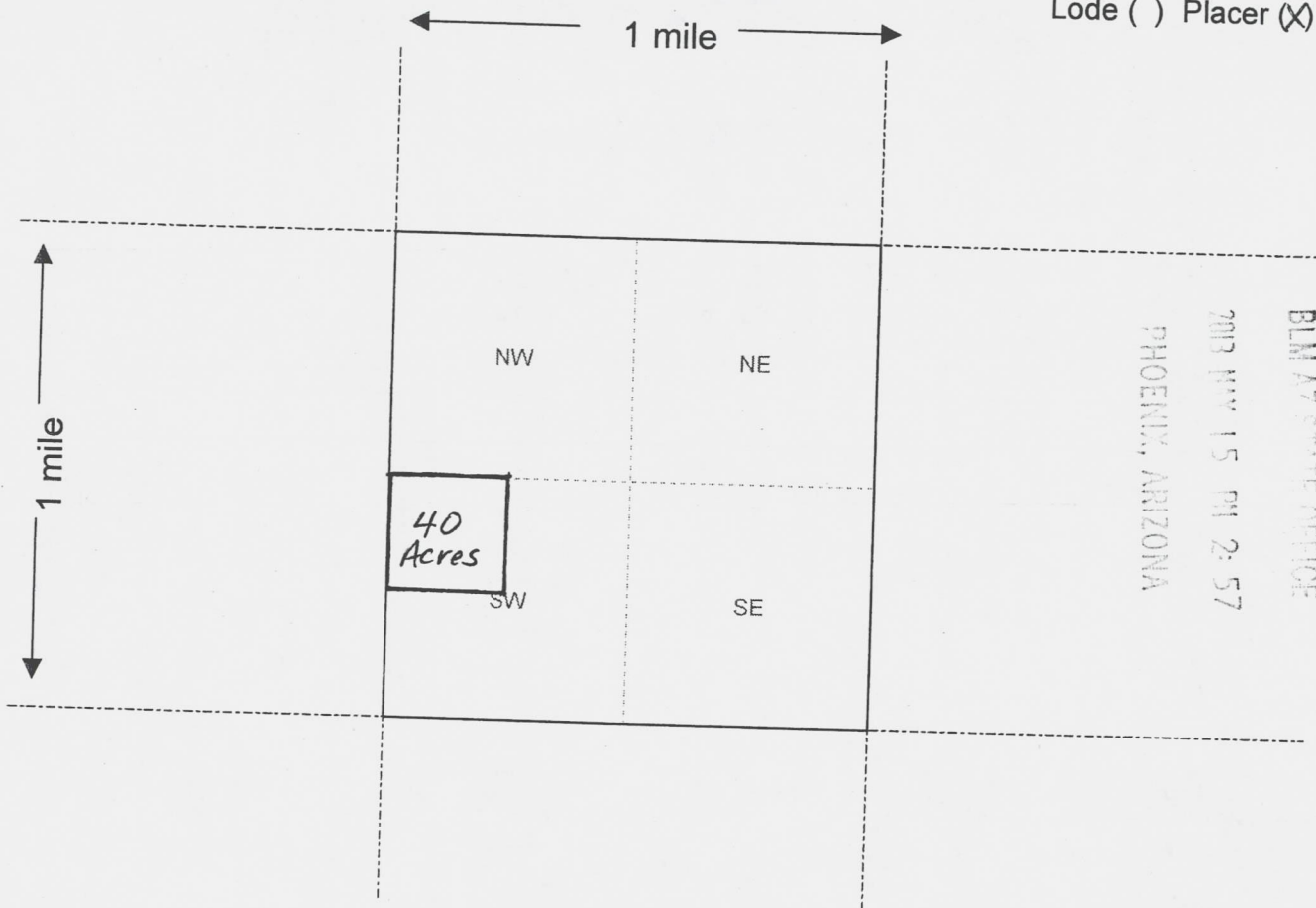

Scale : 1" = 2000 feet



1. The above map depicts the Johnny B Good II mining claim, which is located in Section (s) 27, Township 7 N, Range 4 W, Gila and Salt River Base and Meridian, Mavicopa County, Arizona.
2. The type of corner and location monuments used are as follows: Location: 4x4 wood post with metal claim sign; Corner: 2x4 wood posts with corner sign.
3. The bearings and distances in degrees and feet between claim corners are as depicted on the map.

Form MCF100a  
Revised July 2005

This form is available from the Arizona Department of Mines & Mineral Resources and may be reproduced.

Amendment

LOCATION NOTICE FOR PLACER MINING CLAIM

NOTICE IS HEREBY GIVEN that the Johnny B Good II

placer mining claim has been located by

Jimmy A. Bonner whose current mailing

address is 100 Dogwood Drive

Starkville, MS 39759

RECEIVED  
BLM  
PHOENIX, ARIZONA  
MAY 15 PM 2:57  
BLM FIELD OFFICE

The general course of this claim is North, South, EAST, West and it is situated in Maricopa County, Arizona.

This claim is 1,320 feet in length and 1,320 feet in width. This claim runs from the location monument on which this location notice is posted approximately 1,320 feet in a NE direction to the SE end line and 1,320 feet in a SW direction to the NW end line.

This claim is marked by four monuments, one at each corner of the claim.

(MAPS enclosed)

The location monument on which this notice is posted is situated within Section 27, Township 7 N, Range 4 W, Gila Salt River Base and Meridian, Arizona. This claim encompasses

portions of the following legal subdivision(s) if located by legal subdivision or the following quarter section (s), section (s), Township (s) and Range (s) NW 1/4 of SW 1/4, Section 27,

Township 7N, Range 4W, Gila Salt River Base and Meridian, Arizona.

The locality of this claim with reference to some natural object or permanent monument and additional information (if any) concerning its locality are as follows: claim is located approximately one (1) mile due east of AZ Hwy 60, five miles south of Wickenburg, AZ, via the Monarch Wash

DATED AND POSTED on the ground this 1ST day of MAY 2013.

LOCATOR (s) Jimmy A. Bonner (Jimmy A. Bonner)

Form MCF102  
Revised July 2005

This form is available from the Arizona Department of Mines & Mineral Resources and may be reproduced.

Not processed. Left off name.  
Sent corrected amendment form  
5/28/13 AT

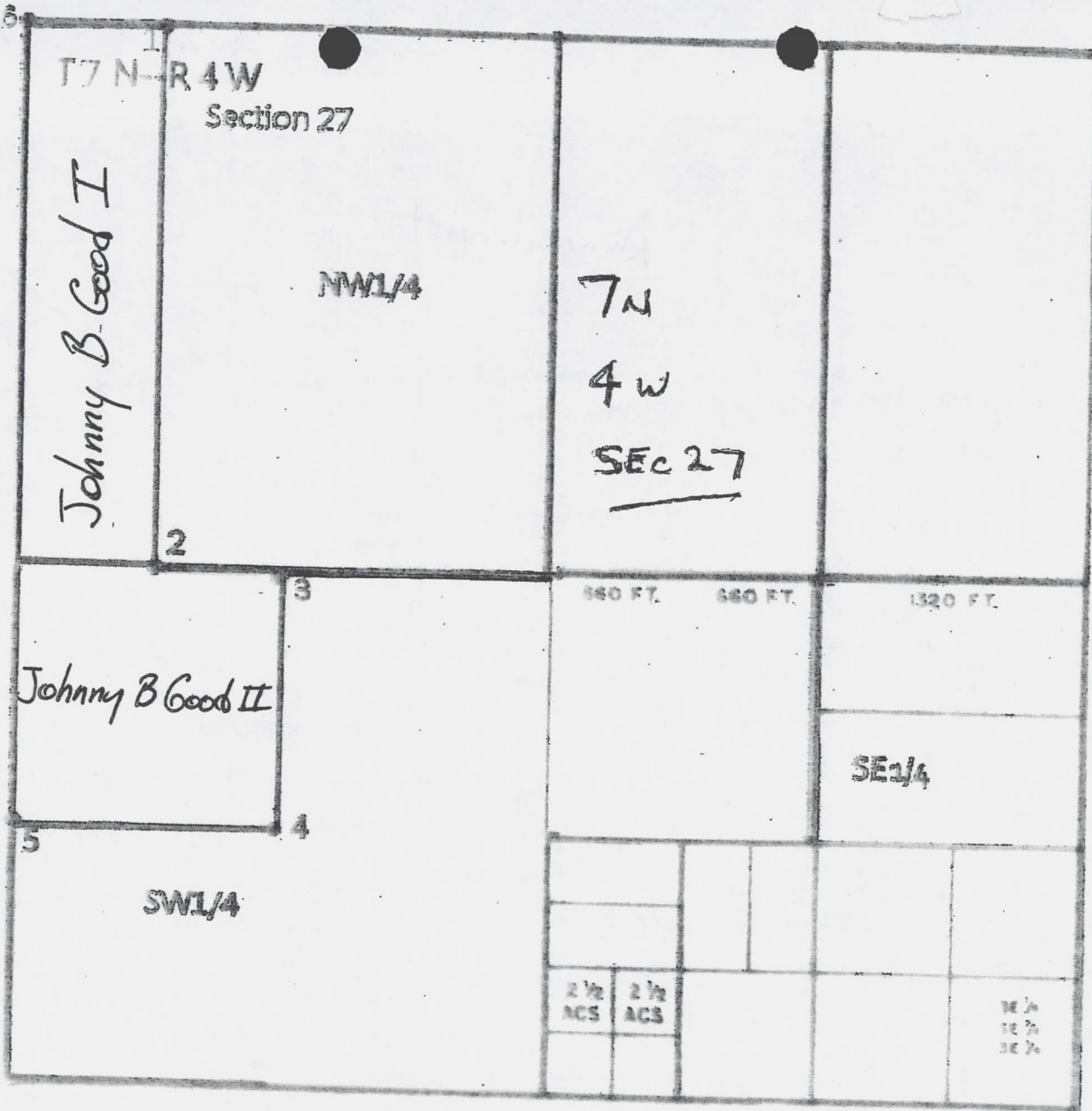

Johnny B Good II AMC 423072  
40 Acres

NW 1/4 of SW 1/4, T7N, R4W, Section 27  
 Maricopa County, AZ

RECEIVED  
 PHOENIX, ARIZONA  
 MAY 15 11 2: 57



Kod:

5/16/2013

Here's the amended location notice and BLM forms we talked about last week. I also talked with Tony Smith, who was quite helpful.

I've already received the stamped documents back from BLM on both the amended claim and the newly filed claim (AMC# 423072), Johnny B Good II.

It probably makes no difference at this point, but as a matter of record - I gave a discovery date of May 1, 2013 for the new claim (AMC 423072) in the documents I filed. To refresh - when I bought the full 80-acre claim last summer, it included what is now AMC 423072.

At that time, the original discovery date by the individual who sold me the claim is March 6, 2011, as per your records. Again, may not make any difference.

Thank you for all your help!

Jimmy A. [Signature]

RECEIVED  
MAY 17 2013  
PHOENIX, ARIZONA

**United States Department of the Interior**  
**Bureau of Land Management**  
 LANDS/RECREATION & PLANNING  
 ONE N CENTRAL AVE  
 PHOENIX, AZ 85004 -2203  
 Phone: 602-417-9200

Receipt

No: 2788022

<b>Transaction #:</b> 2872685	<b>ENTERED INTO COMPUTER</b>
<b>Date of Transaction:</b> 05/07/2013	
<b>CUSTOMER:</b> JUN 05 2013	
JIMMY BONNER 100 DOGWOOD DR STARKVILLE, MS 39759-2704 US	

LINE #	QTY	DESCRIPTION	REMARKS	UNIT PRICE	TOTAL
1	1.00	LOCATABLE MINERALS / MINING CLAIMS-NEW, UNADJUD, ONE OR MORE AUTH NOS / NEW MINING CLAIM LOCATION FEE \$34 <b>CASES:</b> AMC423072/\$34.00		- n/a -	34.00
2	1.00	LOCATABLE MINERALS / MINING CLAIMS-NEW, UNADJUD, ONE OR MORE AUTH NOS / NEW MINING CLAIM PROCESSING FEE \$15 <b>CASES:</b> AMC423072/\$15.00		- n/a -	15.00
3	1.00	LOCATABLE MINERALS / MINING CLAIMS-NEW, UNADJUD, ONE OR MORE AUTH NOS / NEW MINING CLAIM MAINT FEE \$140 <b>CASES:</b> AMC423072/\$140.00		- n/a -	140.00
4	1.00	LOCATABLE MINERALS / MINING CLAIMS-NOT NEW-UNADJUD, ONE AUTH NO. ONLY / MINING CLAIM MONEY RECEIVED <b>CASES:</b> AMC423072/\$140.00	NEW ASSOC PLACER LOCATION	- n/a -	140.00
<b>TOTAL:</b>					<b>\$329.00</b>

PAYMENT INFORMATION			
1	AMOUNT:	329.00	POSTMARKED: 05/03/2013
	TYPE:	CHECK	RECEIVED: 05/06/2013
	CHECK NO:	575	
	NAME:	BONNER, JIMMY A 100 DOGWOOD DR	

STARKVILLE MS 39759-2704 US
-----------------------------

REMARKS
---------

This receipt was generated by the automated BLM Collections and Billing System and is a paper representation of a portion of the official electronic record contained therein.



**NOTICE!!**

**These documents have been scanned!**

**Do not place un-scanned documents beneath this notice!**

**Do not remove this notice from this file!**

GPO Jacket No. 560-102  
Print Order 61540  
Rise Business Services, LLC  
Job=AZ15 5/13/2019



Box Number= AZ15040



Claim Begin-End: AMC423072-AMC423072

2 Correspondence



AZ15040-16

AMC422569-AMC423150

**NO  
DOCUMENTS  
FOUND**

NO DOCUMENTS FOUND  
NO DOCUMENTS FOUND

**NOTICE!!**

**These documents have been scanned!**

**Do not place un-scanned documents beneath this notice!**

**Do not remove this notice from this file!**

GPO Jacket No. 560-102  
Print Order 61540  
Rise Business Services, LLC  
Job=AZ15 5/13/2019



Box Number= AZ15040



Claim Begin-End: AMC423072-AMC423072

3 Transfers



AZ15040-16

AMC422569-AMC423150



**NO  
DOCUMENTS  
FOUND**

NO DOCUMENTS FOUND  
NO DOCUMENTS FOUND

**NOTICE!!**

**These documents have been scanned!**

**Do not place un-scanned documents beneath this notice!**

**Do not remove this notice from this file!**

GPO Jacket No. 560-102  
Print Order 61540  
Rise Business Services, LLC  
Job=AZ15 5/13/2019



Box Number= AZ15040



Claim Begin-End: AMC423072-AMC423072

4 Miscellaneous



AZ15040-16

AMC422569-AMC423150

**NO  
DOCUMENTS  
FOUND**

NO DOCUMENTS FOUND  
NO DOCUMENTS FOUND



**NOTICE!!**

**These documents have been scanned!**

**Do not place un-scanned documents beneath this notice!**

**Do not remove this notice from this file!**

GPO Jacket No. 560-102  
Print Order 61540  
Rise Business Services, LLC  
Job=AZ15 5/13/2019



Box Number= AZ15040



Claim Begin-End: AMC423072-AMC423072

5 Annual Filings



AZ15040-16

AMC422569-AMC423150

UNITED STATES  
DEPARTMENT OF THE INTERIOR  
BUREAU OF LAND MANAGEMENT  
**MAINTENANCE FEE WAIVER CERTIFICATION**

135  
*[Handwritten signature]*

Amc 407047  
423072

FORM APPROVED  
OMB NO. 1004-0114  
Expires: January 31, 2020

SEE INSTRUCTIONS ON PAGE 2

- This small miner waiver is filed for the assessment year beginning on September 1, 2018 and ending on September 1, 2019
- The undersigned and all related parties owned ten or fewer mining claims, mill, or tunnel sites located and maintained on Federal lands in the United States of America on September 1, 2018
- The undersigned have performed the assessment work required by law for each mining claim listed prior to filing this waiver and understand that by filing this form, the undersigned must file an affidavit of assessment work with the Bureau of Land Management (BLM) by the December 30th following the filing of this waiver.
- The undersigned understand that if the assessment work obligation has not yet come due under 30 U.S.C. 28 (for those claims in their first assessment year only), a notice of intent to hold reciting this condition must be recorded by the December 30th following the filing of this waiver.
- The undersigned understand that mill and tunnel sites may also be listed on this waiver and be waived from payment of the maintenance fee, and that a notice of intent to hold for these sites is required to be filed with the BLM by the December 30th following the filing of this waiver.
- The undersigned understand and acknowledge that pursuant to 43 U.S.C. 1212 and 18 U.S.C. 1001, the filing or recording of a false, fictitious, or fraudulent document with the BLM may result in a fine of up to \$250,000, a prison term not to exceed five years, or both.
- The mining claims, mill or tunnel sites for which this waiver from payment of the maintenance fees is requested are:

CLAIM OR SITE NAME	BLM RECORDATION SERIAL NUMBER
1. <u>Johnny B Good I</u>	<input checked="" type="checkbox"/> <u>Amc # 407047</u>
2. <u>Johnny B Good II</u>	<u>Amc # 423072</u>
3.	
4.	
5.	
6.	
7.	
8.	
9.	
10.	

RECEIVED  
BLM AZ STATE OFFICE  
2018 AUG - 1 P 2:22  
PHOENIX, ARIZONA

The owner(s) (claimants) of the above mining claims and sites are:

Jimmy A. Bonner  
(Owner's Name - Please Print)  
152 GreenLand Rd  
(Owner's Mailing Address)

Jimmy A. Bonner  
(Owner's Signature)  
Starkville MS 39759  
(City) (State) (Zip Code)

Peggy Y. Bonner  
(Owner's Name - Please Print)  
152 GreenLand Rd  
(Owner's Mailing Address)

Peggy Y. Bonner  
(Owner's Signature)  
Starkville MS 39759  
(City) (State) (Zip Code)

\_\_\_\_\_  
(Owner's Name - Please Print)  
\_\_\_\_\_  
(Owner's Mailing Address)

\_\_\_\_\_  
(Owner's Signature)  
\_\_\_\_\_  
(City) (State) (Zip Code)

\_\_\_\_\_  
(Owner's Name - Please Print)  
\_\_\_\_\_  
(Owner's Mailing Address)

\_\_\_\_\_  
(Owner's Signature)  
\_\_\_\_\_  
(City) (State) (Zip Code)

(Continued on page 2)

483  
ENTERED  
SEP 05 2018  
BY: *[Signature]*

*[Handwritten signature]*

July 29, 2018

152 Green Land Road  
Starkville, MS 39759

U. S. Department of The Interior  
Bureau of Land Management  
Arizona State Office  
One North Central Avenue, Suite 800  
Phoenix, AZ 85004-4427

RECEIVED  
BLM AZ STATE OFFICE  
2018 AUG - 1 P 2: 22  
PHOENIX, ARIZONA

BLM Form 3830-2 Maintenance Fee Waiver Form, 2019 Assessment Year

Re: AMC #407047  
AMC#423072

Dear Sir:

Enclosed is BLM Form 3830-2, Maintenance Fee Waiver Certification, for the above mining claims for the 2019 assessment year.

Thank you very much.

Sincerely,

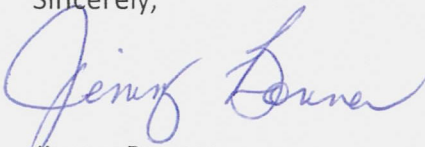

Jimmy Bonner

c Maricopa County Recorder's Office



152 Green Land Road  
Starkville, MS 39759

U. S. Department of The Interior  
Bureau of Land Management  
Arizona State Office  
One North Central Avenue, Suite 800  
Phoenix, AZ 85004-4427

RECEIVED  
BLM AZ STATE OFFICE  
2018 AUG - 1 P 2: 22  
PHOENIX, ARIZONA



**PRIORITY®**  
**★ MAIL ★**

**FLAT RATE ENVELOPE**  
ONE RATE ★ ANY WEIGHT\*

APPLY PRIORITY MAIL POSTAGE HERE



1006



85004

U.S. POSTAGE  
PAID  
STARKVILLE, MS  
39759  
JUL 30, 18  
AMOUNT  
**\$6.70**  
R2307M152950-09

RECEIVED  
BLM AZ STATE OFFICE  
2018 AUG -1 P 2:22  
PHOENIX, ARIZONA

Expected Delivery Day: 08/01/2018

**SPS TRACKING NUMBER**



3135 50

UNITED STATES  
DEPARTMENT OF THE INTERIOR  
BUREAU OF LAND MANAGEMENT

FORM APPROVED  
OMB NO.: 1004-0114  
Expires: January 31, 2020

407047

423072

**AFFIDAVIT OF ANNUAL ASSESSMENT WORK**

WHEN RECORDED, MAIL DOCUMENT TO:

NAME: Jimmy A. Banner

ADDRESS: 152 Green Land Road

CITY, STATE, ZIP: Starkville, MS 39759

FOR COUNTY RECORDER'S USE

No. of Claims 2

x \$10/claim

Total due BLM \$ 20.00

TO ALL WHOM IT MAY CONCERN:

- The undersigned certifies that at least \$100 per claim was expended for development, labor and improvements, or equivalent value added, as the annual assessment work for the assessment year ending September 1, 2018 for the following contiguous unpatented mining claim(s), located in the County of Maricopa, in the State of Arizona.

BLM Serial No.	Name of Claim	Tp	Rg	Sec	Mer	County Recordation Book and Page No.	Co. Recording Date
407047	Johnny B. Good I	7N	4W	27	Gila Salt River	Book 3, Page 24	3/23/2011
423072	Johnny B. Good II	7N	4W	27	Gila Salt River	2013-0460227	5/20/2013

PHOENIX, ARIZONA  
 2018 MAR 16 P 1:52

#4114701

(Continued on page 2)

ENTERED  
MAR 21 2018  
BY: RAM

2. Type of labor and improvements (specify what was done and give the total value for that labor and improvement to show at least \$100 for each claim). If a geological, geochemical, or geophysical survey was performed, as per 30 U.S.C. 28-1, reference the title of the report of survey, give cost and date of the survey and report, and indicate it was filed with the County Recorder:

Description of Work Performed	Value of Work Performed	Date Work Was Performed
Remove 2yds overburden (mining prep)	\$60 (2hrs @ \$30)	Nov. 16, 2017
Prepare area for recirculating water (6'x4'x2')	\$80 (2.66hrs @ \$30)	Nov. 16, 2017
Transport 200 gal. water to bite	\$40 (1.33hrs @ \$30)	Nov. 17, 2017
Refill & return area to natural state	\$60 (2hrs @ \$30)	Nov. 17, 2017
TOTAL	\$240.00	

3. Name and mailing address of each person who performed the labor and improvements:

Name (please print)

Jimmy A. Bonner

Current Mailing Address (please print)

152 Green Land Road  
Starkville, MS 39759

4. Name and mailing address of each person who holds and claims the subject mining claim(s) for the valuable minerals contained therein. Be sure to indicate if there is a change of address:

Name (please print)

Jimmy A. Bonner  
Peggy Y. Bonner

Current Mailing Address (please print)

152 Green Land Road Starkville MS 39759  
152 Green Land Road, Starkville, MS 39759

2018 MAR 16 P 1:52  
 PHOENIX ARIZONA  
 RECEIVED

5. The undersigned testifies that on the date of May 1, 2018, all monuments required by law were erected upon the subject claim(s), and all notices required by law were posted on the subject claim(s) or copies thereof were in place, and at said date, each corner monument bore or contained



markings sufficient to appropriately designate the corner of the claim to which it pertains and the name of the claim(s).

I hereby certify under penalty of perjury under the laws of the State of Arizona that the foregoing statements are true and correct:

[Signature] Date: March 13, 2018  
(Signature of person responsible for above statement)

Title 18 U.S.C. 1001 and 43 U.S.C. 1212 make it a crime for any person knowingly and willfully to make to any department or agency of the United States any false, fictitious or fraudulent statements or representations as to any matter within its jurisdiction.

**Notary Block**

SUBSCRIBED AND SWORN TO before me, this 13<sup>th</sup> day of March 20 18  
By: [Signature]  
(Signature of Affiant)  
Title: Notary  
My Commission Expires: 3-12-22

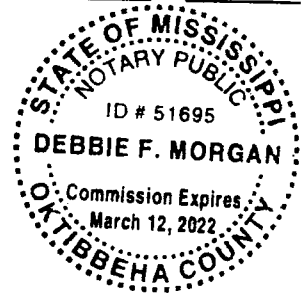

**INSTRUCTIONS**

1. This is an optional form that may be used to satisfy the requirements for the Bureau of Land Management (BLM) under the provisions of 43 U.S.C. §1744 and 30 U.S.C. §28-28d and the regulations thereunder (43 CFR part 3835). Since local and State laws may vary, you should contact your local and State agencies where the claims are located to ensure all applicable laws and requirements are satisfied.
2. The claimant(s) must fill in the date in paragraph 1 for the applicable assessment year and the county and state where the claims are located.
3. All claim names, BLM serial numbers, legal descriptions, and original county recording information must be listed for the claims pertaining to this assessment notice.
4. The claimant(s) must complete paragraph 2 listing all labor or improvements which was performed on or did benefit the subject mining claims. The value and date of the labor or improvements must also be listed. The total amount of labor or improvements can be listed, but the total expenditure must equal at least \$100 for each claim.
5. The names and current mailing addresses of the person(s) performing the labor shall be listed in paragraph 3.
6. The name and current mailing address of each owner (claimant) of the claims shall be listed in paragraph 4. The mailing address shall be the owner's address and not the address of an agent or anyone representing the claimant. Be sure to note if there has been a change of address.
7. Paragraph 5 shall be completed to show the date it was verified that all monuments required by law were properly erected, all notices were posted, and that corners were appropriately designated for all claims listed.
8. An exact legible reproduction or duplicate (other than microfilm or other electronic media) of this affidavit or another type of affidavit of assessment work that you file or will file in the county where each claim is located, must be filed with the BLM on or before December 30 of the calendar year in which the assessment year ends. For mill or tunnel sites, a separate notice of intent to hold must be filed with the BLM on or before December 30. Requirements for filing a notice of intent to hold can be found at 43 CFR 3835.33.
9. A processing fee of \$10 for each claim listed must be remitted to the BLM along with this or any other affidavit of assessment work.

RECEIVED  
MAR 16 P 1:52  
COCHISE, ARIZONA



March 12, 2018

152 Green Land Road  
Starkville, MS 39759

U. S. Department of The Interior  
Bureau of Land Management  
Arizona State Office  
One North Central Avenue, Suite 800  
Phoenix, AZ 85004-4427

PHOENIX, ARIZONA  
2018 MAR 16 P 1:52

Affidavit of Annual Assessment Work

Re: AMC# 407047  
AMC# 423072

Enclosed is BLM Form 3830-4, Affidavit of Annual Assessment Form, for the above mining claims for the current assessment year ending September 2018. A personal check for \$20 is enclosed for the required processing fees.

Thank you.

Sincerely,

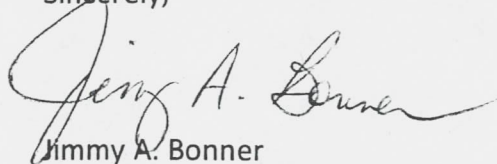

Jimmy A. Bonner

Enclosure: Check #131

152 Green Land Rd.  
Starkville, MS 39759

RECEIVED  
CLM ARIZONA OFFICE

2018 MAR 16 P 1:52

PHOENIX, ARIZONA

JACKSON MS 390  
13 MAR 2018 PM 11



U.S. Department of the Interior  
Bureau of Land Management  
Arizona State Office  
One North Central Avenue, Suite 800  
Phoenix, AZ 85004-4427

85004-442700

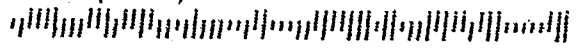

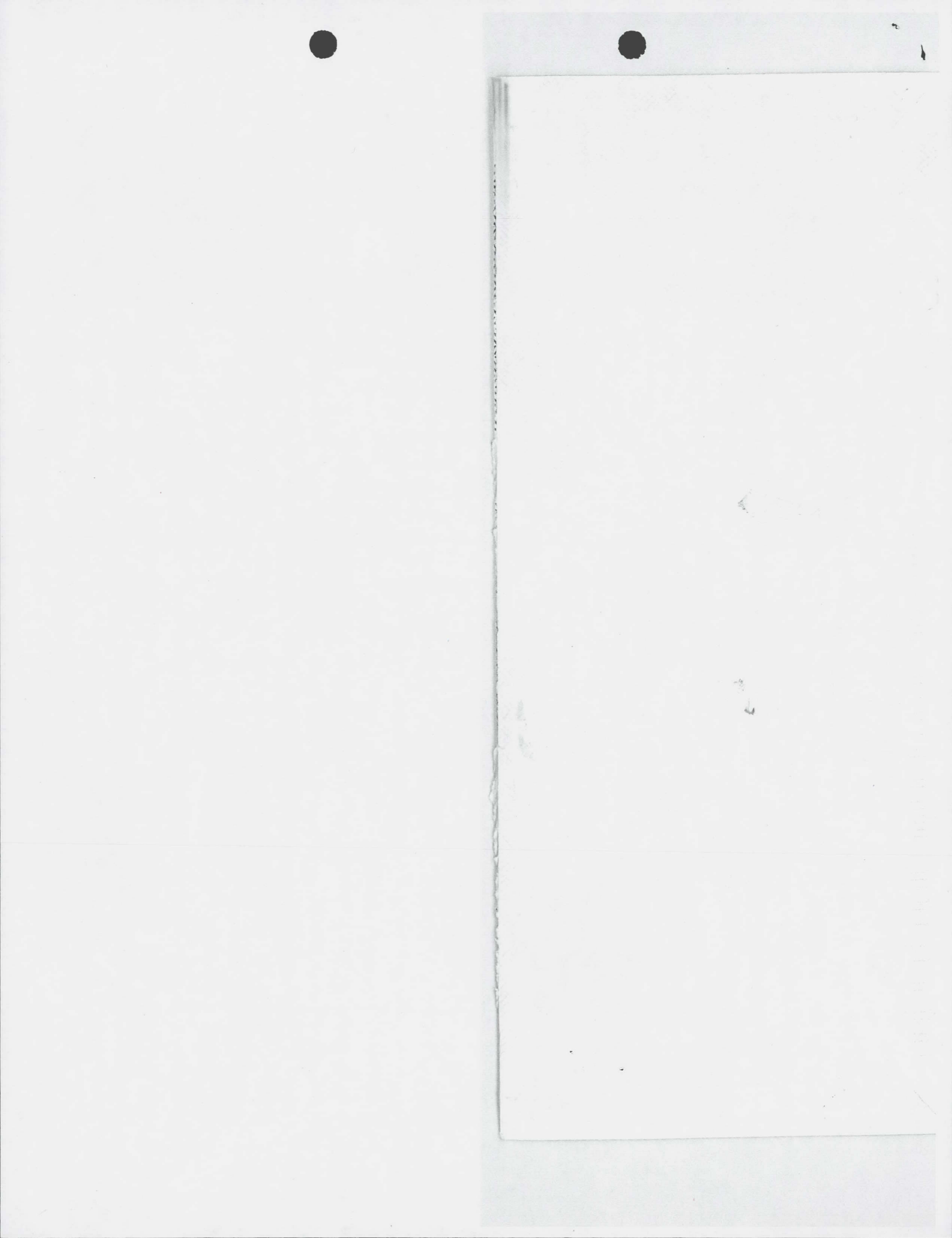

**United States Department of the Interior**  
**Bureau of Land Management**  
 DIV OF LANDS, MINRLS & ENERGY  
 ONE N CENTRAL AVE  
 PHOENIX, AZ 85004 -4427  
 Phone: 602-417-9200

Receipt

No: 4114701

<b>Transaction #:</b> 4228063	
<b>Date of Transaction:</b> 03/19/2018	
<b>CUSTOMER:</b>	
JIMMY BONNER 152 GREEN LAND RD STARKVILLE, MS 39759 US	

LINE #	QTY	DESCRIPTION	REMARKS	UNIT PRICE	TOTAL
1	1.00	LOCATABLE MINERALS / MINING CLAIMS- NOT NEW-UNADJUD, ONE AUTH NO. ONLY / MINING CLAIM MONEY RECEIVED CASES: AMC407047/\$20.00	POL 2018/2	- n/a -	20.00
<b>TOTAL:</b>					<b>\$20.00</b>

PAYMENT INFORMATION			
1	AMOUNT:	20.00	POSTMARKED: N/A
	TYPE:	CHECK	RECEIVED: 03/16/2018
	CHECK NO:	131	
	NAME:	BONNER, JIMMY 152 GREEN LAND RD STARKVILLE MS 39759 US	

REMARKS

This receipt was generated by the automated BLM Collections and Billing System and is a paper representation of a portion of the official electronic record contained therein.



UNITED STATES  
DEPARTMENT OF THE INTERIOR  
BUREAU OF LAND MANAGEMENT  
**MAINTENANCE FEE WAIVER CERTIFICATION**

104  
RAM

407047  
423072

FORM APPROVED  
OMB NO. 1004-0114  
Expires: January 31, 2020

SEE INSTRUCTIONS ON PAGE 2

1. This small miner waiver is filed for the assessment year beginning on September 1, 2017 and ending on September 1, 2018.
2. The undersigned and all related parties owned ten or fewer mining claims, mill, or tunnel sites located and maintained on Federal lands in the United States of America on September 1, 2017.
3. The undersigned have performed the assessment work required by law for each mining claim listed prior to filing this waiver and understand that by filing this form, the undersigned must file an affidavit of assessment work with the Bureau of Land Management (BLM) by the December 30th following the filing of this waiver.
4. The undersigned understand that if the assessment work obligation has not yet come due under 30 U.S.C. 28 (for those claims in their first assessment year only), a notice of intent to hold reciting this condition must be recorded by the December 30th following the filing of this waiver.
5. The undersigned understand that mill and tunnel sites may also be listed on this waiver and be waived from payment of the maintenance fee, and that a notice of intent to hold for these sites is required to be filed with the BLM by the December 30th following the filing of this waiver.
6. The undersigned understand and acknowledge that pursuant to 43 U.S.C. 1212 and 18 U.S.C. 1001, the filing or recording of a false, fictitious, or fraudulent document with the BLM may result in a fine of up to \$250,000, a prison term not to exceed five years, or both.
7. The mining claims, mill or tunnel sites for which this waiver from payment of the maintenance fees is requested are:

CLAIM OR SITE NAME	BLM RECORDATION SERIAL NUMBER
1. Johnny B Good I	Amc # 407047
2. Johnny B Good II	Amc # 423072
3.	
4.	
5.	
6.	
7.	
8.	
9.	
10.	

RECEIVED  
BLM 17 STATE OFFICE  
2017 JUL 31 P 3:12  
PHOENIX, ARIZONA

The owner(s) (claimants) of the above mining claims and sites are:

Jimmy A. Bonner  
(Owner's Name - Please Print)  
152 Green Land Rd.  
(Owner's Mailing Address)

Jimmy A. Bonner  
(Owner's Signature)  
Starkville MS 39759  
(City) (State) (Zip Code)

Peggy Y. Bonner  
(Owner's Name - Please Print)  
152 Green Land Rd  
(Owner's Mailing Address)

Peggy Y. Bonner  
(Owner's Signature)  
Starkville MS 39759  
(City) (State) (Zip Code)

(Owner's Name - Please Print)  
  
(Owner's Mailing Address)

(Owner's Signature)  
  
(City) (State) (Zip Code)

(Owner's Name - Please Print)  
  
(Owner's Mailing Address)

(Owner's Signature)  
  
(City) (State) (Zip Code)

483 ENTERED  
AUG 30 2017  
BY: [Signature]

NWV [Signature]

(Owner's Name - Please Print)	(Owner's Signature)
(Owner's Mailing Address)	(City) (State) (Zip Code)
(Owner's Name - Please Print)	(Owner's Signature)
(Owner's Mailing Address)	(City) (State) (Zip Code)
(Owner's Name - Please Print)	(Owner's Signature)
(Owner's Mailing Address)	(City) (State) (Zip Code)
(Owner's Name - Please Print)	(Owner's Signature)
(Owner's Mailing Address)	(City) (State) (Zip Code)

18 U.S.C. 1001 and 43 U.S.C. 1212 make it a crime for any person knowingly and willfully to make to any department or agency of the United States any false, fictitious or fraudulent statements or representations as to any matter within its jurisdiction.

**INSTRUCTIONS**

1. This certification is made under the provisions of 43 U.S.C. § 1744 and 30 U.S.C. §28-28k and the regulations thereunder (43 CFR Part 3830).
2. The claimant(s) must fill in the dates in paragraph 1 for the beginning and ending of the assessment year for which this waiver is sought.
3. The claimant(s) must fill in the date in paragraph 2 for the beginning of the assessment year for which this waiver is sought.
4. All claim and site names and BLM serial numbers must be listed for the mining claims, mill sites, and tunnel sites for which the waiver is sought.
5. All owners of the mining claims, mill sites, and tunnel sites and their addresses must be given.
6. This waiver form must be signed by all the claimants or their designated agent, in original form. If an agent is designated, a notarized designation of agent, signed by all of the claimants with proper address given, must be submitted with this waiver.
7. This form must be filed no later than September 1st for the upcoming assessment year in the BLM State Office where the mining claims or sites are recorded, or the waiver cannot be granted by the BLM. (Example: To obtain a waiver for the assessment year 2012, which begins on September 1, 2011, you must qualify for and file for a waiver no later than September 1, 2011, in the proper BLM State Office.)
8. For all mining claims which require assessment work, you must record an affidavit of labor on or before the December 30th immediately following the filing of this waiver. For all other mining claims or sites waived, you must record a notice of intent to hold on or before the December 30th immediately following the filing of this waiver.
9. Mill and tunnel sites may also be listed on this waiver and be waived from payment of the maintenance fee. A notice of intent to hold for these sites is required to be filed by the December 30th following the filing of this waiver.

**FOR OFFICIAL USE ONLY**

RECEIVED  
BLM AZ STATE OFFICE  
2017 JUL 31 P 3:12  
PHOENIX ARIZONA



## NOTICES

**The Privacy Act** and 43 CFR 2.223(d) require that you be furnished the following information in connection with the information requested by this form.

**AUTHORITY:** 30 U.S.C. 28f and 43 CFR part 3835 permit collection of the information requested by this form.

**PRINCIPAL PURPOSE:** The BLM will use the information you provide to verify that the owner(s) (claimants(s)) of a mining claim has/have complied with 30 U.S.C. 28f and 43 CFR part 3835 and is/are entitled to perform assessment work in lieu of paying the maintenance fee for the mining claims listed on this form.

**ROUTINE USES:** The BLM will only disclose this information in accordance with the provisions at 43 CFR 2.231(b) and (c).

**EFFECT OF NOT PROVIDING INFORMATION:** Disclosure of the requested information is required by 30 U.S.C. 28f and 43 CFR part 3835 for those claimants qualified to request the small miner waiver allowed. Failure to submit all the requested information or to complete this form will delay the BLM's processing of the form and may preclude the BLM's acceptance of the maintenance fee waiver request, which may result in forfeiture of the mining claim or site by the claimant.

**The Paperwork Reduction Act** requires us to inform you that:

The BLM collects this information to determine whether or not you are qualified for waiver of maintenance fees.

Submission of the requested information is necessary to obtain or retain a benefit.

You do not have to respond to this or any other Federal agency-sponsored information collection unless it displays a currently valid OMB control number.

**BURDEN HOURS STATEMENT:** Public reporting burden for this form is estimated to average 20 minutes per response, including the time for reviewing instructions, gathering and maintaining data, and completing and reviewing the form. You may submit comments regarding the burden estimate or any other aspect of this form to: U.S. Department of the Interior, Bureau of Land Management (1004-0114), Bureau Information Collection Clearance Officer (WO-630), Mail Stop 401 LS, 1849 C St., N.W., Washington, D.C. 20240.

RECEIVED  
BLM AUSTIN STATE OFFICE  
2017 JUL 31 P 3:12  
PHOENIX, ARIZONA

July 27, 2017

152 Green Land Road  
Starkville, MS 39759

U. S. Department of The Interior  
Bureau of Land Management  
Arizona State Office  
One North Central Avenue, Suite 800  
Phoenix, AZ 85004-4427

PHOENIX, ARIZONA

2017 JUL 31 P 3: 12

RECEIVED  
BLM AZ STATE OFFICE

BLM Form 3830-2 Maintenance Fee Waiver Form, 2018 Assessment Year

Re: AMC #407047  
AMC #423072

Dear Sir:

Enclosed is BLM Form 3820-2, Maintenance Fee Waiver Certification, for the above mining claims, for the 2018 assessment year.

Thank you very much.

Sincerely,



Jimmy Bonner

c Maricopa County Recorder's Office



152 Green Land Road  
Starkville, MS 39759

U. S. Department of The Interior  
Bureau of Land Management  
Arizona State Office  
One North Central Avenue, Suite 800  
Phoenix, AZ 85004-4427

RECEIVED  
BLM AZ STATE OFFICE  
2017 JUL 31 P 3: 12  
PHOENIX, ARIZONA

407047

423072

March 8, 2017

152 Green Land Road  
Starkville, MS 39759

U. S. Department of The Interior  
Bureau of Land Management  
Arizona State Office  
One North Central Avenue, Suite 800  
Phoenix, AZ 85004-4427

Affidavit of Annual Assessment Work

Re: AMC# 407047  
AMC# 423072

Enclosed is BLM Form 3830-4 (Affidavit of Annual Assessment Form) for the above mining claims for the current assessment year ending September 2017. A personal check for \$20 is enclosed for the required processing fees.

Thank you.

P. S. Please note that the above address is a change from the one you have on file.

Sincerely,

*Jimmy A. Bonner*  
Jimmy A. Bonner

Enclosure: Check #9713

UPDATED  
ADDRESS  
3/15/17 RAM

RECEIVED  
BLM PHOENIX OFFICE  
2017 MAR 13 P 3:29  
PHOENIX, ARIZONA

ENTERED  
MAR 15 2017  
BY: RAM

UNITED STATES  
DEPARTMENT OF THE INTERIOR  
BUREAU OF LAND MANAGEMENT

FORM APPROVED  
OMB NO.: 1004-0114  
Expires: October 31, 2016

**AFFIDAVIT OF ANNUAL ASSESSMENT WORK**

WHEN RECORDED, MAIL DOCUMENT TO:

NAME: Jimmy A. Bonner <sup>\*New</sup> Address

ADDRESS: 152 Green Land Road

CITY, STATE, ZIP: Starkville, MS 39759

FOR COUNTY RECORDER'S USE

No. of Claims 2

x \$10/claim

Total due BLM \$ 20.00

TO ALL WHOM IT MAY CONCERN:

**RECEIPT #** 3785492

1. The undersigned certifies that at least \$100 per claim was expended for development, labor and improvements, or equivalent value added, as the annual assessment work for the assessment year ending September 1, 2017 for the following contiguous unpatented mining claim(s), located in the County of Maricopa, in the State of Arizona.

BLM Serial No.	Name of Claim	Tp	Rg	Sec	Mer	County	Recording Book and Page No.	Date
407047	Johnny B. Good I	7N	4W	27	Gilat Salt River	Maricopa	BOOK 3, Page 24	3/23/2011
423072	Johnny B. Good II	7N	4W	27	Gilat Salt River	Maricopa	# 2013-0460227	5/20/2013

2017 MAR 13 P 3:21  
 PHOENIX, ARIZONA  
 BLM RECEIVED

2. Type of labor and improvements (specify what was done and give the total value for that labor and improvement to show at least \$100 for each claim). If a geological, geochemical, or geophysical survey was performed, as per 30 U.S.C. 28-1, reference the title of the report of survey, give cost and date of the survey and report, and indicate it was filed with the County Recorder:

Description of Work Performed	Value of Work Performed	Date Work Was Performed
Excavated 3yds overburden (mining prep.)	\$60 (3hrs @ \$20)	Nov. 14, 2016
Excavated 8'x6'x2' area for recirculating water	\$50 (2.5hrs @ \$20)	Nov 14, 2016
Transport 300 gal. water to mining site	\$50 (2.5hrs @ \$20)	Nov 15, 2016
Refill + return area to natural state	\$55 (2.75hrs @ \$20)	
	Total - \$215.00	

RECEIVED  
 2017 MAR 13 P 3: 21  
 COUNTY RECORDER  
 COCONINO COUNTY ARIZONA

3. Name and mailing address of each person who performed the labor and improvements:

Name (please print)  
Jimmy A. Bonner  
 \_\_\_\_\_  
 \_\_\_\_\_  
 \_\_\_\_\_

Current Mailing Address (please print)  
152 Greenland Road  
Starkville, MS 39759  
 \_\_\_\_\_  
 \_\_\_\_\_

4. Name and mailing address of each person who holds and claims the subject mining claim(s) for the valuable minerals contained therein. Be sure to indicate if there is a change of address:

Name (please print)  
Jimmy A. Bonner  
Peggy Y. Bonner  
 \_\_\_\_\_  
 \_\_\_\_\_  
 \_\_\_\_\_  
 \_\_\_\_\_

Current Mailing Address (please print)  
152 Greenland Road, Starkville MS 39759  
152 Greenland Road, Starkville MS 39759  
 \_\_\_\_\_  
 \_\_\_\_\_  
 \_\_\_\_\_

5. The undersigned testifies that on the date of May 1, 2013, all monuments required by law were erected upon the subject claim(s), and all notices required by law were posted on the subject claim(s) or copies thereof were in place, and at said date, each corner monument bore or contained

markings sufficient to appropriately designate the corner of the claim to which it pertains and the name of the claim(s).

I hereby certify under penalty of perjury under the laws of the State of Arizona that the foregoing statements are true and correct:

[Signature]  
(Signature of person responsible for above statement)

Date: March 8, 2017

Title 18 U.S.C. 1001 and 43 U.S.C. 1212 make it a crime for any person knowingly and willfully to make to any department or agency of the United States any false, fictitious or fraudulent statements or representations as to any matter within its jurisdiction.

**Notary Block**

SUBSCRIBED AND SWORN TO before me, this 8<sup>th</sup> day of March 20 17

By: [Signature]  
(Signature of Affiant)

Title: Notary / Ross Abst

My Commission Expires: May 4, 2019

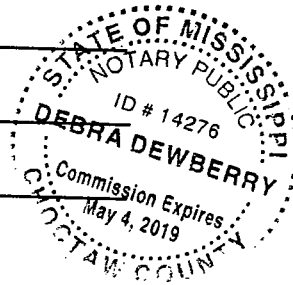

RECEIVED  
PLM & REPT  
2017 MAR 13 P 3:  
PHOENIX, ARIZONA

**INSTRUCTIONS**

1. This is an optional form that may be used to satisfy the requirements for the Bureau of Land Management (BLM) under the provisions of 43 U.S.C. §1744 and 30 U.S.C. §28-28d and the regulations thereunder (43 CFR part 3835). Since local and State laws may vary, you should contact your local and State agencies where the claims are located to ensure all applicable laws and requirements are satisfied.
2. The claimant(s) must fill in the date in paragraph 1 for the applicable assessment year and the county and state where the claims are located.
3. All claim names, BLM serial numbers, legal descriptions, and original county recording information must be listed for the claims pertaining to this assessment notice.
4. The claimant(s) must complete paragraph 2 listing all labor or improvements which was performed on or did benefit the subject mining claims. The value and date of the labor or improvements must also be listed. The total amount of labor or improvements can be listed, but the total expenditure must equal at least \$100 for each claim.
5. The names and current mailing addresses of the person(s) performing the labor shall be listed in paragraph 3.
6. The name and current mailing address of each owner (claimant) of the claims shall be listed in paragraph 4. The mailing address shall be the owner's address and not the address of an agent or anyone representing the claimant. Be sure to note if there has been a change of address.
7. Paragraph 5 shall be completed to show the date it was verified that all monuments required by law were properly erected, all notices were posted, and that corners were appropriately designated for all claims listed.
8. An exact legible reproduction or duplicate (other than microfilm or other electronic media) of this affidavit or another type of affidavit of assessment work that you file or will file in the county where each claim is located, must be filed with the BLM on or before December 30 of the calendar year in which the assessment year ends. For mill or tunnel sites, a separate notice of intent to hold must be filed with the BLM on or before December 30. Requirements for filing a notice of intent to hold can be found at 43 CFR 3835.33.
9. A processing fee of \$10 for each claim listed must be remitted to the BLM along with this or any other affidavit of assessment work.



## NOTICES

**THE PRIVACY ACT** and 43 CFR 2.48(d) require that you be furnished with the following information in connection with the information requested by this form.

**AUTHORITY:** 30 U.S.C. §28-28d and 43 CFR part 3835 permit collection of the information requested by this form.

**PRINCIPAL PURPOSE:** The BLM will use the information you provide to document compliance with 43 U.S.C. 1744 and that assessment work has been completed in accordance with 30 U.S.C. § 28-28d and 43 CFR part 3835 in lieu of paying the maintenance fee for the mining claims listed on this form.

**ROUTINE USES:** The BLM will only disclose this information in accordance with the provisions at 43 CFR 2.56(b) and (c).

**EFFECT OF NOT PROVIDING INFORMATION:** Disclosure of the requested information is required by 30 U.S.C. § 28-28d and 43 CFR part 3835 for claimants qualified to perform assessment work in lieu of paying the maintenance fee. Failure to submit all the requested information or to complete this form will delay the BLM's processing of the form and may preclude the BLM's acceptance of the assessment work information, which may result in forfeiture of the mining claim(s) by the claimant.

**THE PAPERWORK REDUCTION ACT** requires us to inform you that:

Use of this form is optional. You must perform assessment if a waiver to pay the maintenance fee has been requested. This form is provided to help you attest that annual assessment work has been completed in lieu of paying the maintenance fee for your claim(s). Submission of the requested information is necessary to obtain or retain a benefit.

You do not have to respond to this or any other Federal agency-sponsored information collection unless it displays a valid OMB control number.

**BURDEN HOURS STATEMENT:** The estimated public reporting burden for this form is 30 minutes per response, including the time for reviewing instructions, gathering and maintaining data, and completing and reviewing the form. You may submit comments regarding the burden estimate or any other aspect of this form to: U.S. Department of the Interior, Bureau of Land Management (1004-0114), Bureau Information Collection Clearance Officer (WO-630), 1849 C Street, N.W., Room 2134LM, Washington, D.C. 20240.

RECEIVED  
BLM INFORMATION OFFICE  
2011 MAR 13 P 3:21  
PHOENIX, ARIZONA

152 Green Land Road  
Starkville, MS 39759

U. S. Department of The Interior  
Bureau of Land Management  
Arizona State Office  
One North Central Avenue, Suite 800  
Phoenix, AZ 85004-4427

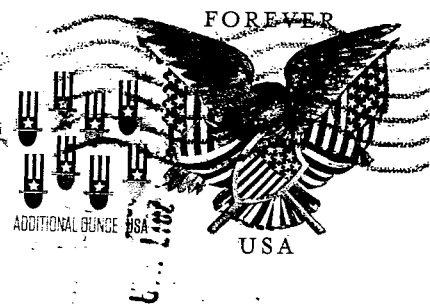

85004-442700

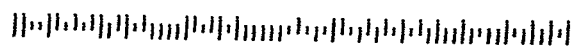

THIS ENVELOPE IS RECYCLABLE AND MADE WITH 30% POST CONSUMER CONTENT

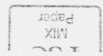

RECEIVED  
BLM AZ STATE OFFICE  
2017 MAR 13 P 3:13  
PHOENIX, ARIZONA

**United States Department of the Interior**  
**Bureau of Land Management**  
 DIV OF LANDS, MINRLS & ENERGY  
 ONE N CENTRAL AVE  
 PHOENIX, AZ 85004 -4427  
 Phone: 602-417-9200

Receipt

No: 3785492

<b>Transaction #:</b> 3892585	
<b>Date of Transaction:</b> 03/14/2017	
CUSTOMER:	
JIMMY BONNER 152 GREEN LAND RD STARKVILLE,MS 39759 US	

LINE #	QTY	DESCRIPTION	REMARKS	UNIT PRICE	TOTAL
1	1.00	LOCATABLE MINERALS / MINING CLAIMS- NOT NEW-UNADJUD,ONE AUTH NO. ONLY / MINING CLAIM MONEY RECEIVED CASES: AMC407047/\$20.00	POL (2) 2017	- n/a -	20.00
<b>TOTAL:</b>					<b>\$20.00</b>

PAYMENT INFORMATION					
1	AMOUNT:	20.00	POSTMARKED:	03/09/2017	
	TYPE:	CHECK	RECEIVED:	03/13/2017	
	CHECK NO:	9713			
	NAME:	BONNER, JIMMY 152 GREEN LAND RD STARKVILLE MS 39759 US			

REMARKS

This receipt was generated by the automated BLM Collections and Billing System and is a paper representation of a portion of the official electronic record contained therein.



UNITED STATES  
DEPARTMENT OF THE INTERIOR  
BUREAU OF LAND MANAGEMENT  
**MAINTENANCE FEE WAIVER CERTIFICATION**

III

RAM

407047  
423072

FORM APPROVED  
OMB NO. 1004-0114  
Expires: October 31, 2016

SEE INSTRUCTIONS ON PAGE 2

- This small miner waiver is filed for the assessment year beginning on September 1, 2016 and ending on September 1, 2017
- The undersigned and all related parties owned ten or fewer mining claims, mill, or tunnel sites located and maintained on Federal lands in the United States of America on September 1, 2016
- The undersigned have performed the assessment work required by law for each mining claim listed prior to filing this waiver and understand that by filing this form, the undersigned must file an affidavit of assessment work with the Bureau of Land Management (BLM) by the December 30th following the filing of this waiver.
- The undersigned understand that if the assessment work obligation has not yet come due under 30 U.S.C. 28 (for those claims in their first assessment year only), a notice of intent to hold reciting this condition must be recorded by the December 30th following the filing of this waiver.
- The undersigned understand that mill and tunnel sites may also be listed on this waiver and be waived from payment of the maintenance fee, and that a notice of intent to hold for these sites is required to be filed with the BLM by the December 30th following the filing of this waiver.
- The undersigned understand and acknowledge that pursuant to 43 U.S.C. 1212 and 18 U.S.C. 1001, the filing or recording of a false, fictitious, or fraudulent document with the BLM may result in a fine of up to \$250,000, a prison term not to exceed five years, or both.
- The mining claims, mill or tunnel sites for which this waiver from payment of the maintenance fees is requested are:

CLAIM OR SITE NAME	BLM RECORDATION SERIAL NUMBER
1. <u>Johnny B. Good I</u>	<u>Amc # 407047</u>
2. <u>Johnny B. Good II</u>	<u>Amc # 423072</u>
3.	
4.	
5.	
6.	
7.	
8.	
9.	
10.	

RECEIVED  
BLM / PHOENIX  
2016 JUL 26 A 8:30  
PHOENIX, ARIZONA

The owner(s) (claimants) of the above mining claims and sites are:

Jimmy A. Bonner (Owner's Name - Please Print) Jimmy A. Bonner (Owner's Signature)  
103 Eudora Welty Dr. Apt. I-2 (Owner's Mailing Address) Starkville (City) MS (State) 39759 (Zip Code)

Peggy Y. Bonner (Owner's Name - Please Print) Peggy Y. Bonner (Owner's Signature)  
103 Eudora Welty Dr., Apt. I-2 (Owner's Mailing Address) Starkville (City) MS (State) 39759 (Zip Code)

\_\_\_\_\_  
 (Owner's Name - Please Print) (Owner's Signature)  
 \_\_\_\_\_  
 (Owner's Mailing Address) (City) (State) (Zip Code)

\_\_\_\_\_  
 (Owner's Name - Please Print) (Owner's Signature)  
 \_\_\_\_\_  
 (Owner's Mailing Address) (City) (State) (Zip Code)

(Continued on page 2)

ENTERED  
AUG 31 2016  
BY: RE

ML  
8-31 RE

(Owner's Name - Please Print)	(Owner's Signature)		
(Owner's Mailing Address)	(City)	(State)	(Zip Code)
-----			
(Owner's Name - Please Print)	(Owner's Signature)		
(Owner's Mailing Address)	(City)	(State)	(Zip Code)
-----			
(Owner's Name - Please Print)	(Owner's Signature)		
(Owner's Mailing Address)	(City)	(State)	(Zip Code)
-----			
(Owner's Name - Please Print)	(Owner's Signature)		
(Owner's Mailing Address)	(City)	(State)	(Zip Code)
-----			
(Owner's Name - Please Print)	(Owner's Signature)		
(Owner's Mailing Address)	(City)	(State)	(Zip Code)

BLM RECEIVED  
 PHOENIX ARIZONA  
 2011 JUL 26 AM 8:28

18 U.S.C. 1001 and 43 U.S.C. 1212 make it a crime for any person knowingly and willfully to make to any department or agency of the United States any false, fictitious or fraudulent statements or representations as to any matter within its jurisdiction.

**INSTRUCTIONS**

1. This certification is made under the provisions of 43 U.S.C. § 1744 and 30 U.S.C. §28-28k and the regulations thereunder (43 CFR Part 3830).
2. The claimant(s) must fill in the dates in paragraph 1 for the beginning and ending of the assessment year for which this waiver is sought.
3. The claimant(s) must fill in the date in paragraph 2 for the beginning of the assessment year for which this waiver is sought.
4. All claim and site names and BLM serial numbers must be listed for the mining claims, mill sites, and tunnel sites for which the waiver is sought.
5. All owners of the mining claims, mill sites, and tunnel sites and their addresses must be given.
6. This waiver form must be signed by all the claimants or their designated agent, in original form. If an agent is designated, a notarized designation of agent, signed by all of the claimants with proper address given, must be submitted with this waiver.
7. This form must be filed no later than September 1st for the upcoming assessment year in the BLM State Office where the mining claims or sites are recorded, or the waiver cannot be granted by the BLM. (Example: To obtain a waiver for the assessment year 2012, which begins on September 1, 2011, you must qualify for and file for a waiver no later than September 1, 2011, in the proper BLM State Office.)
8. For all mining claims which require assessment work, you must record an affidavit of labor on or before the December 30th immediately following the filing of this waiver. For all other mining claims or sites waived, you must record a notice of intent to hold on or before the December 30th immediately following the filing of this waiver.
9. Mill and tunnel sites may also be listed on this waiver and be waived from payment of the maintenance fee. A notice of intent to hold for these sites is required to be filed by the December 30th following the filing of this waiver.

FOR OFFICIAL USE ONLY

## NOTICES

**The Privacy Act** and 43 CFR 2.48(d) require that you be furnished the following information in connection with the information requested by this form.

**AUTHORITY:** 30 U.S.C. 28f and 43 CFR part 3835 permit collection of the information requested by this form.

**PRINCIPAL PURPOSE:** The BLM will use the information you provide to verify that the owner(s) (claimants(s)) of a mining claim has/have complied with 30 U.S.C. 28f and 43 CFR part 3835 and is/are entitled to perform assessment work in lieu of paying the maintenance fee for the mining claims listed on this form.

**ROUTINE USES:** The BLM will only disclose this information in accordance with the provisions at 43 CFR 2.56(b) and (c).

**EFFECT OF NOT PROVIDING INFORMATION:** Disclosure of the requested information is required by 30 U.S.C. 28f and 43 CFR part 3835 for those claimants qualified to request the small miner waiver allowed. Failure to submit all the requested information or to complete this form will delay the BLM's processing of the form and may preclude the BLM's acceptance of the maintenance fee waiver request, which may result in forfeiture of the mining claim or site by the claimant.

**The Paperwork Reduction Act** requires us to inform you that:

The BLM collects this information to determine whether or not you are qualified for waiver of maintenance fees.

Submission of the requested information is necessary to obtain or retain a benefit.

You do not have to respond to this or any other Federal agency-sponsored information collection unless it displays a currently valid OMB control number.

**BURDEN HOURS STATEMENT:** Public reporting burden for this form is estimated to average 20 minutes per response, including the time for reviewing instructions, gathering and maintaining data, and completing and reviewing the form. You may submit comments regarding the burden estimate or any other aspect of this form to: U.S. Department of the Interior, Bureau of Land Management (1004-0114), Bureau Information Collection Clearance Officer (WO-630), Mail Stop 401 LS, 1849 C St., N.W., Washington, D.C. 20240.

RECEIVED  
MAY 26 2016  
PHOENIX, ARIZONA  
2016 JUL 26 A 8:21

103 Eudora Welty Drive  
Apt. I-2  
Starkville, MS 39759

U. S. Department of The Interior  
Bureau of Land Management  
Arizona State Office  
One North Central Avenue, Suite 800  
Phoenix, AZ 85004-4427

PHOENIX, ARIZONA

2016 JUL 26 A 8:21

RECEIVED  
BLM ARIZONA OFFICE



July 20, 2016

103 Eudora Welty Dr.  
Apt. I-2  
Starkville, MS 39759

U. S. Department of The Interior  
Bureau of Land Management  
Arizona State Office  
One North Central Avenue, Suite 800  
Phoenix, AZ 85004-4427

RECEIVED  
BLM ARIZONA  
2016 JUL 26 A 8:20  
PHOENIX, ARIZONA

BLM Form 3830-2 Maintenance Fee Waiver Form, 2017 Assessment Year

Re: AMC # 407047  
AMC # 423072

Dear Sir:

Enclosed is completed BLM Form 3830-2, Maintenance Fee Waiver Certification, concerning the above adjoining mining claims. I am requesting a small miner's waiver on the annual maintenance fees for the 2017 assessment year. These are the only two claims my wife and I own.

Thank you very much. A copy of this document is being filed concurrently with the Maricopa County Recorder's Office.

P. S. Please note that the above address is a change from the one you have on file.

Sincerely,

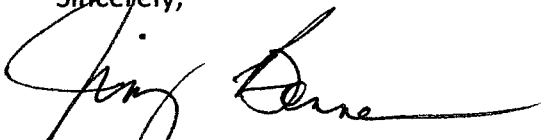
  
Jimmy Bonner

407047  
423072

March 10, 2016

100 Dogwood Drive  
Starkville, MS 39759

U. S. Department of The Interior  
Bureau of Land Management  
Arizona State Office  
One North Central Avenue, Suite 800  
Phoenix, AZ 85004-4427

Affidavit of Annual Assessment Work

RE: AMC# 407047  
AMC# 423072

Dear Sir:

Enclosed is BLM Form 3830-4 (Affidavit of Annual Assessment Work) for the above referenced mining claims for the current assessment year ending September 2016. These documents also were mailed to the Maricopa County Recorder's Office.

A personal check for \$20 is enclosed for the required processing fees. Thank you, and please let me know at (662) 323-1985 or [jbenergy2004@yahoo.com](mailto:jbenergy2004@yahoo.com) if there is any other information I need to provide concerning this request.

Sincerely,

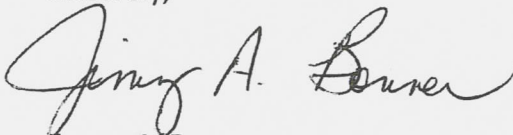

Jimmy A. Bonner

Enclosure: Check #633

RECEIVED  
BLM ARIZONA STATE OFFICE  
2016 MAR 14 P 3:38  
PHOENIX, ARIZONA

INTERESTED  
BY: AMM

UNIT STATES  
DEPARTMENT OF THE INTERIOR  
BUREAU OF LAND MANAGEMENT

FORM APPROVED  
OMB NO.: 1004-0114  
Expires: October 31, 2016

**AFFIDAVIT OF ANNUAL ASSESSMENT WORK**

WHEN RECORDED, MAIL DOCUMENT TO:

NAME: Jimmy A. Bonner  
ADDRESS: 100 Dogwood Drive  
CITY, STATE, ZIP: Starkville, MS 39759

FOR COUNTY RECORDER'S USE

No. of Claims 2  
x \$10/claim  
Total due BLM \$ 20.00

TO ALL WHOM IT MAY CONCERN:

1. The undersigned certifies that at least \$100 per claim was expended for development, labor and improvements, or equivalent value added, as the annual assessment work for the assessment year ending September 1, 2016 for the following contiguous unpatented mining claim(s), located in the County of Maricopa, in the State of Arizona.

BLM Serial No.	Name of Claim	Tp	Rg	Sec	Mer	County Recordation Book and Page No.	Date
407047	Johnny B. Good I	7N	4W	27	Gilat Salt River	Book 3, Page 24	3/23/2011
423072	Johnny B. Good II	7N	4W	27	Gilat Salt River	#2013-0460227	5/20/2013

(Continued on page 2)

RECEIPT # 35161910

2. Type of labor and improvements (specify what was done and give the total value for that labor and improvement to show at least \$100 for each claim). If a geological, geochemical, or geophysical survey was performed, as per 30 U.S.C. 28-1, reference the title of the report of survey, give cost and date of the survey and report, and indicate it was filed with the County Recorder:

Description of Work Performed	Value of Work Performed	Date Work Was Performed
Excavated 4 yds overburden (mining preparation)	\$60 (3hrs @ \$20)	Nov. 5, 2015
Excavated 8' x 6' x 3' area for recirculating water	\$50 (2.5hrs @ \$20)	Nov. 5, 2015
Haul 250 gal. water to mining site	\$60 (3hrs @ \$20)	Nov. 6, 2015
Refill + return excavated area to natural state	\$60 (3hrs @ \$20)	Nov. 7, 2015
TOTAL = \$230.00		

3. Name and mailing address of each person who performed the labor and improvements:

Name (please print)

Jimmy A. Bonner

Current Mailing Address (please print)

100 Dogwood Drive  
Starkville, MS 39759

4. Name and mailing address of each person who holds and claims the subject mining claim(s) for the valuable minerals contained therein. Be sure to indicate if there is a change of address:

Name (please print)

Jimmy A. Bonner  
Peggy Y. Bonner

Current Mailing Address (please print)

100 Dogwood Drive, Starkville MS 39759  
100 Dogwood Drive, Starkville MS 39759

RECEIVED  
 2015 MAR 14 P 3:38  
 MINERAL RIGHTS

5. The undersigned testifies that on the date of May 1, 2013, all monuments required by law were erected upon the subject claim(s), and all notices required by law were posted on the subject claim(s) or copies thereof were in place, and at said date, each corner monument bore or contained



markings sufficient to appropriately designate the corner of the claim to which it pertains and the name of the claim(s).

I hereby certify under penalty of perjury under the laws of the State of Arizona that the foregoing statements are true and correct:

Jimmy A. Bonner Date: March 10, 2016  
(Signature of person responsible for above statement)

Title 18 U.S.C. 1001 and 43 U.S.C. 1212 make it a crime for any person knowingly and willfully to make to any department or agency of the United States any false, fictitious or fraudulent statements or representations as to any matter within its jurisdiction.

**Notary Block**

SUBSCRIBED AND SWORN TO before me, this 10th day of March 20 2016

By: Carmen McReynolds  
(Signature of Affiant)

Title: Universal Banker

My Commission Expires: 4-29-18

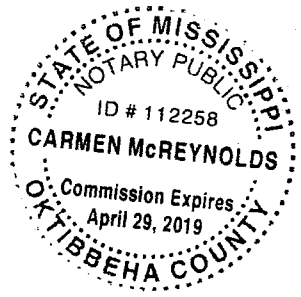

**INSTRUCTIONS**

1. This is an optional form that may be used to satisfy the requirements for the Bureau of Land Management (BLM) under the provisions of 43 U.S.C. §1744 and 30 U.S.C. §28-28d and the regulations thereunder (43 CFR part 3835). Since local and State laws may vary, you should contact your local and State agencies where the claims are located to ensure all applicable laws and requirements are satisfied.
2. The claimant(s) must fill in the date in paragraph 1 for the applicable assessment year and the county and state where the claims are located.
3. All claim names, BLM serial numbers, legal descriptions, and original county recording information must be listed for the claims pertaining to this assessment notice.
4. The claimant(s) must complete paragraph 2 listing all labor or improvements which was performed on or did benefit the subject mining claims. The value and date of the labor or improvements must also be listed. The total amount of labor or improvements can be listed, but the total expenditure must equal at least \$100 for each claim.
5. The names and current mailing addresses of the person(s) performing the labor shall be listed in paragraph 3.
6. The name and current mailing address of each owner (claimant) of the claims shall be listed in paragraph 4. The mailing address shall be the owner's address and not the address of an agent or anyone representing the claimant. Be sure to note if there has been a change of address.
7. Paragraph 5 shall be completed to show the date it was verified that all monuments required by law were properly erected, all notices were posted, and that corners were appropriately designated for all claims listed.
8. An exact legible reproduction or duplicate (other than microfilm or other electronic media) of this affidavit or another type of affidavit of assessment work that you file or will file in the county where each claim is located, must be filed with the BLM on or before December 30 of the calendar year in which the assessment year ends. For mill or tunnel sites, a separate notice of intent to hold must be filed with the BLM on or before December 30. Requirements for filing a notice of intent to hold can be found at 43 CFR 3835.33.
9. A processing fee of \$10 for each claim listed must be remitted to the BLM along with this or any other affidavit of assessment work.



US POSTAGE PAID

\$2.54

Origin: 39759  
Destination: 85004  
2.80 oz.  
Mar 10, 16  
2776960259-11

1000

USPS FIRST-CLASS MAIL®

USPS TRACKING NUMBER



9500 1110 6317 6070 5069 54

100 Dogwood Drive  
Starkville, MS 39759

U.S. Department of the Interior  
Bureau of Land Management  
Arizona State Office  
One North Central Avenue, Suite 800  
Phoenix, AZ 85004-4427

RECEIVED  
BLM ARIZONA OFFICE  
2016 MAR 14 P 3:38  
PHOENIX, ARIZONA

**United States Department of the Interior**  
**Bureau of Land Management**  
 LANDS/RECREATION & PLANNING  
 ONE N CENTRAL AVE  
 PHOENIX, AZ 85004 -2203  
 Phone: 602-417-9200

Receipt

No: 3516196

<b>Transaction #:</b> 3617865	
<b>Date of Transaction:</b> 03/15/2016	
CUSTOMER:	
JIMMY BONNER 100 DOGWOOD DR STARKVILLE,MS 39759-2704 US	

LINE #	QTY	DESCRIPTION	REMARKS	UNIT PRICE	TOTAL
1	1.00	LOCATABLE MINERALS / MINING CLAIMS- NOT NEW-UNADJUD,ONE AUTH NO. ONLY / MINING CLAIM MONEY RECEIVED CASES: AMC407047/\$20.00	POL (2) 2016	- n/a -	20.00
<b>TOTAL:</b>					<b>\$20.00</b>

PAYMENT INFORMATION			
1	AMOUNT:	20.00	POSTMARKED: 03/10/2016
	TYPE:	CHECK	RECEIVED: 03/14/2016
	CHECK NO:	633	
	NAME:	BONNER, JIMMY A 100 DOGWOOD DR STARKVILLE MS 39759-2704 US	

REMARKS

This receipt was generated by the automated BLM Collections and Billing System and is a paper representation of a portion of the official electronic record contained therein.



UNITED STATES  
DEPARTMENT OF THE INTERIOR  
BUREAU OF LAND MANAGEMENT

44  
RAM

407047  
423072

MAINTENANCE FEE WAIVER CERTIFICATION

FORM APPROVED  
OMB NO. 1004-0114  
Expires: October 31, 2016

SEE INSTRUCTIONS ON PAGE 2

1. This small miner waiver is filed for the assessment year beginning on September 1, 2015 and ending on September 1, 2016
2. The undersigned and all related parties owned ten or fewer mining claims, mill, or tunnel sites located and maintained on Federal lands in the United States of America on September 1, 2015.
3. The undersigned have performed the assessment work required by law for each mining claim listed prior to filing this waiver and understand that by filing this form, the undersigned must file an affidavit of assessment work with the Bureau of Land Management (BLM) by the December 30th following the filing of this waiver.
4. The undersigned understand that if the assessment work obligation has not yet come due under 30 U.S.C. 28 (for those claims in their first assessment year only), a notice of intent to hold reciting this condition must be recorded by the December 30th following the filing of this waiver.
5. The undersigned understand that mill and tunnel sites may also be listed on this waiver and be waived from payment of the maintenance fee, and that a notice of intent to hold for these sites is required to be filed with the BLM by the December 30th following the filing of this waiver.
6. The undersigned understand and acknowledge that pursuant to 43 U.S.C. 1212 and 18 U.S.C. 1001, the filing or recording of a false, fictitious, or fraudulent document with the BLM may result in a fine of up to \$250,000, a prison term not to exceed five years, or both.
7. The mining claims, mill or tunnel sites for which this waiver from payment of the maintenance fees is requested are:

CLAIM OR SITE NAME	BLM RECORDATION SERIAL NUMBER
1. Johnny B Good I ✓	AMC# 407047
2. Johnny B Good II	AMC# 423072
3.	
4. (Adjoining placer claims)	
5.	
6.	
7.	
8.	
9.	
10.	

The owner(s) (claimants) of the above mining claims and sites are:

Jimmy A. Bonner <small>(Owner's Name - Please Print)</small> 100 Dogwood Drive <small>(Owner's Mailing Address)</small>	Jimmy A. Bonner <small>(Owner's Signature)</small> Starkville MS 39759 <small>(City) (State) (Zip Code)</small>
Peggy Y. Bonner <small>(Owner's Name - Please Print)</small> 100 Dogwood Drive <small>(Owner's Mailing Address)</small>	Peggy Y. Bonner <small>(Owner's Signature)</small> Starkville MS 39759 <small>(City) (State) (Zip Code)</small>
_____ <small>(Owner's Name - Please Print)</small> _____ <small>(Owner's Mailing Address)</small>	_____ <small>(Owner's Signature)</small> _____ <small>(City) (State) (Zip Code)</small>
_____ <small>(Owner's Name - Please Print)</small> _____ <small>(Owner's Mailing Address)</small>	_____ <small>(Owner's Signature)</small> _____ <small>(City) (State) (Zip Code)</small>

PHOENIX, ARIZONA  
 2015 JUN 8 P 3:28  
 RECEIVED  
 BLM AZ STATE OFFICE

(Continued on page 2)

INTERIOR  
 SEP 1 2015  
 RE  
 NW-RE 91



_____ (Owner's Name - Please Print)	_____ (Owner's Signature)		
_____ (Owner's Mailing Address)	_____ (City)	_____ (State)	_____ (Zip Code)
-----			
_____ (Owner's Name - Please Print)	_____ (Owner's Signature)		
_____ (Owner's Mailing Address)	_____ (City)	_____ (State)	_____ (Zip Code)
-----			
_____ (Owner's Name - Please Print)	_____ (Owner's Signature)		
_____ (Owner's Mailing Address)	_____ (City)	_____ (State)	_____ (Zip Code)
-----			
_____ (Owner's Name - Please Print)	_____ (Owner's Signature)		
_____ (Owner's Mailing Address)	_____ (City)	_____ (State)	_____ (Zip Code)

18 U.S.C. 1001 and 43 U.S.C. 1212 make it a crime for any person knowingly and willfully to make to any department or agency of the United States any false, fictitious or fraudulent statements or representations as to any matter within its jurisdiction.

**INSTRUCTIONS**

1. This certification is made under the provisions of 43 U.S.C. § 1744 and 30 U.S.C. §28-28k and the regulations thereunder (43 CFR Part 3830).
2. The claimant(s) must fill in the dates in paragraph 1 for the beginning and ending of the assessment year for which this waiver is sought.
3. The claimant(s) must fill in the date in paragraph 2 for the beginning of the assessment year for which this waiver is sought.
4. All claim and site names and BLM serial numbers must be listed for the mining claims, mill sites, and tunnel sites for which the waiver is sought.
5. All owners of the mining claims, mill sites, and tunnel sites and their addresses must be given.
6. This waiver form must be signed by all the claimants or their designated agent, in original form. If an agent is designated, a notarized designation of agent, signed by all of the claimants with proper address given, must be submitted with this waiver.
7. This form must be filed no later than September 1st for the upcoming assessment year in the BLM State Office where the mining claims or sites are recorded, or the waiver cannot be granted by the BLM. (Example: To obtain a waiver for the assessment year 2012, which begins on September 1, 2011, you must qualify for and file for a waiver no later than September 1, 2011, in the proper BLM State Office.)
8. For all mining claims which require assessment work, you must record an affidavit of labor on or before the December 30th immediately following the filing of this waiver. For all other mining claims or sites waived, you must record a notice of intent to hold on or before the December 30th immediately following the filing of this waiver.
9. Mill and tunnel sites may also be listed on this waiver and be waived from payment of the maintenance fee. A notice of intent to hold for these sites is required to be filed by the December 30th following the filing of this waiver.

RECEIVED  
 BLM AZ STATE OFFICE  
 2015 JUN - 8 P 3: 28  
 PHOENIX, ARIZONA

FOR OFFICIAL USE ONLY

## NOTICES

**The Privacy Act and 43 CFR 2.48(d)** require that you be furnished the following information in connection with the information requested by this form.

**AUTHORITY:** 30 U.S.C. 28f and 43 CFR part 3835 permit collection of the information requested by this form.

**PRINCIPAL PURPOSE:** The BLM will use the information you provide to verify that the owner(s) (claimants(s)) of a mining claim has/have complied with 30 U.S.C. 28f and 43 CFR part 3835 and is/are entitled to perform assessment work in lieu of paying the maintenance fee for the mining claims listed on this form.

**ROUTINE USES:** The BLM will only disclose this information in accordance with the provisions at 43 CFR 2.56(b) and (c).

**EFFECT OF NOT PROVIDING INFORMATION:** Disclosure of the requested information is required by 30 U.S.C. 28f and 43 CFR part 3835 for those claimants qualified to request the small miner waiver allowed. Failure to submit all the requested information or to complete this form will delay the BLM's processing of the form and may preclude the BLM's acceptance of the maintenance fee waiver request, which may result in forfeiture of the mining claim or site by the claimant.

**The Paperwork Reduction Act** requires us to inform you that:

The BLM collects this information to determine whether or not you are qualified for waiver of maintenance fees.

Submission of the requested information is necessary to obtain or retain a benefit.

You do not have to respond to this or any other Federal agency-sponsored information collection unless it displays a currently valid OMB control number.

**BURDEN HOURS STATEMENT:** Public reporting burden for this form is estimated to average 20 minutes per response, including the time for reviewing instructions, gathering and maintaining data, and completing and reviewing the form. You may submit comments regarding the burden estimate or any other aspect of this form to: U.S. Department of the Interior, Bureau of Land Management (1004-0114), Bureau Information Collection Clearance Officer (WO-630), Mail Stop 401 LS, 1849 C St., N.W., Washington, D.C. 20240.

RECEIVED  
BLM AZ STATE OFFICE  
2015 JUN -8 P 3:28  
PHOENIX, ARIZONA

June 5, 2015

100 Dogwood Drive  
Starkville, MS 39759

U. S. Department of The Interior  
Bureau of Land Management  
Arizona State Office  
One North Central Avenue, Suite 800  
Phoenix, AZ 85004-4427

BLM Form 3830-2 Maintenance Fee Waiver Form, 2016 Assessment Year

RE: AMC # 407047  
AMC # 423072

Dear Sir:

Enclosed is a signed, original BLM Form 3830-2, Maintenance Fee Waiver Certification, concerning the above referenced adjoining mining claims. I am requesting a small miner's waiver of the annual maintenance fees on these claims for the 2016 assessment year beginning September, 2015. These are the only two claims my wife and I own, and this will be the second year we have filed for the waiver.

An Affidavit of Annual Assessment Work will be filed during the assessment year covered by the waiver, as required. A copy of this document also is being concurrently filed with the Maricopa County Recorder's Office.

Thank you very much.

Sincerely,

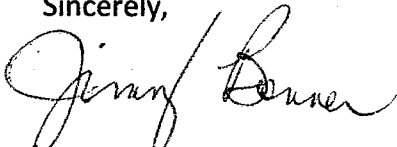
  
Jimmy Bonner

RECEIVED  
BLM AZ STATE OFFICE  
2015 JUN - 8 P 3:28  
PHOENIX, ARIZONA

100 Dogwood Drive  
Starkville, MS 39759

U.S. Department of the Interior  
Bureau of Land Management  
Arizona State Office  
One North Central Avenue, Suite 800  
Phoenix, AZ 85004-4427



~~4070~~  
407047  
423072

January 20, 2015

100 Dogwood Drive  
Starkville, MS 39759

U. S. Department of The Interior  
Bureau of Land Management  
Arizona State Office  
One North Central Avenue, Suite 800  
Phoenix, AZ 85004-4427

Affidavit of Annual Assessment Work

RE: AMC# 407047  
AMC# 423072

Dear Sir:

Enclosed is a completed, original BLM Form 3830-4 (Affidavit of Annual Assessment Work) relating to the above referenced mining claims for the current assessment year ending September 2015. A Maintenance Fee Waiver Certification Form and a Notice of Intent To Hold Form were filed on these claims earlier under the small miner's waiver. These documents also were mailed to the Maricopa County Recorder's Office.

A personal check in the amount of \$20 is enclosed for the required processing fees. Thank you, and please let me know at (662) 323-1985 or [jbenergy2004@yahoo.com](mailto:jbenergy2004@yahoo.com) if there is any other information I need to provide concerning this request.

Sincerely,

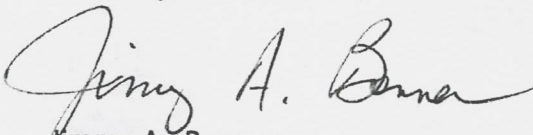

Jimmy A. Bonner  
Enclosure: Check #611 (\$20)

RECEIVED  
2015 JAN 22 P 2:19  
PHOENIX, ARIZONA

ENTERED  
FEB - 2 2015  
BY: *Ram*

UNITED STATES  
DEPARTMENT OF THE INTERIOR  
BUREAU OF LAND MANAGEMENT

FORM APPROVED  
OMB NO.: 1004-0114  
Expires: October 31, 2016

**AFFIDAVIT OF ANNUAL ASSESSMENT WORK**

WHEN RECORDED, MAIL DOCUMENT TO:

NAME: Jimmy A. Bonner

ADDRESS: 100 Dogwood Drive

CITY, STATE, ZIP: Starkville, MS 39759

FOR COUNTY RECORDER'S USE

No. of Claims 2

x \$10/claim

Total due BLM \$ 20.00

TO ALL WHOM IT MAY CONCERN:

1. The undersigned certifies that at least \$100 per claim was expended for development, labor and improvements, or equivalent value added, as the annual assessment work for the assessment year ending September 1, 2015 for the following contiguous unpatented mining claim(s), located in the County of Maricopa, in the State of Arizona.

BLM Serial No.	Name of Claim	Tp	Rg	Sec	Mer	County Recordation Book and Page No.	Date
407047	Johnny B. Good I	7N	4W	27	Gilat. Salt River	Book 3, Page 24	3/23/2011
423072	Johnny B. Good II	7N	4W	27	Gilat. Salt River	#2013-0460227	5/20/2013

(Continued on page 2)

RECEIPT # 3214304

2. Type of labor and improvements (specify what was done and give the total value for that labor and improvement to show at least \$100 for each claim). If a geological, geochemical, or geophysical survey was performed, as per 30 U.S.C. 28-1, reference the title of the report of survey, give cost and date of the survey and report, and indicate it was filed with the County Recorder:

Description of Work Performed	Value of Work Performed	Date Work Was Performed
Excavated 5 cu. yards overburden in prep. for mining	\$50 (2.5 hrs @ \$20)	Nov. 11, 2014
Excavated 10'x8'x3' hole for recirculating water supply	\$60 (3.0 hrs @ \$20)	Nov. 11, 2014
Transport 300 gal. water to mining site	\$50 (2.5 hrs @ \$20)	Nov. 12, 2014
Refill excavated areas, return area to natural State	\$60 (3.0 hrs @ \$20)	Nov. 12, 2014
	TOTAL = \$220.00	

3. Name and mailing address of each person who performed the labor and improvements:

Name (please print)

Jimmy A. Bonner

Current Mailing Address (please print)

100 Dogwood Drive  
Starkville, MS 39759

4. Name and mailing address of each person who holds and claims the subject mining claim(s) for the valuable minerals contained therein. Be sure to indicate if there is a change of address:

Name (please print)

Jimmy A. Bonner  
Peggy Y. Bonner

Current Mailing Address (please print)

100 Dogwood Drive, Starkville, MS 39759  
100 Dogwood Drive, Starkville, MS 39759

5. The undersigned testifies that on the date of May 1, 2013, all monuments required by law were erected upon the subject claim(s), and all notices required by law were posted on the subject claim(s) or copies thereof were in place, and at said date, each corner monument bore or contained

markings sufficient to appropriately designate the corner of the claim to which it pertains and the name of the claim(s).

I hereby certify under penalty of perjury under the laws of the State of Arizona that the foregoing statements are true and correct:

Jimmy A. Bonner  
(Signature of person responsible for above statement)

Date: January 20, 2015

Title 18 U.S.C. 1001 and 43 U.S.C. 1212 make it a crime for any person knowingly and willfully to make to any department or agency of the United States any false, fictitious or fraudulent statements or representations as to any matter within its jurisdiction.

**Notary Block**

SUBSCRIBED AND SWORN TO before me, this 20th day of January 2015

By: Dawn Oglesby  
(Signature of Affiant)

Title: Asst. Branch Manager

My Commission Expires: 1/24/2017



**INSTRUCTIONS**

1. This is an optional form that may be used to satisfy the requirements for the Bureau of Land Management (BLM) under the provisions of 43 U.S.C. §1744 and 30 U.S.C. §28-28d and the regulations thereunder (43 CFR part 3835). Since local and State laws may vary, you should contact your local and State agencies where the claims are located to ensure all applicable laws and requirements are satisfied.
2. The claimant(s) must fill in the date in paragraph 1 for the applicable assessment year and the county and state where the claims are located.
3. All claim names, BLM serial numbers, legal descriptions, and original county recording information must be listed for the claims pertaining to this assessment notice.
4. The claimant(s) must complete paragraph 2 listing all labor or improvements which was performed on or did benefit the subject mining claims. The value and date of the labor or improvements must also be listed. The total amount of labor or improvements can be listed, but the total expenditure must equal at least \$100 for each claim.
5. The names and current mailing addresses of the person(s) performing the labor shall be listed in paragraph 3.
6. The name and current mailing address of each owner (claimant) of the claims shall be listed in paragraph 4. The mailing address shall be the owner's address and not the address of an agent or anyone representing the claimant. Be sure to note if there has been a change of address.
7. Paragraph 5 shall be completed to show the date it was verified that all monuments required by law were properly erected, all notices were posted, and that corners were appropriately designated for all claims listed.
8. An exact legible reproduction or duplicate (other than microfilm or other electronic media) of this affidavit or another type of affidavit of assessment work that you file or will file in the county where each claim is located, must be filed with the BLM on or before December 30 of the calendar year in which the assessment year ends. For mill or tunnel sites, a separate notice of intent to hold must be filed with the BLM on or before December 30. Requirements for filing a notice of intent to hold can be found at 43 CFR 3835.33.
9. A processing fee of \$10 for each claim listed must be remitted to the BLM along with this or any other affidavit of assessment work.

JAN 22 2 17



## NOTICES

**THE PRIVACY ACT** and 43 CFR 2.48(d) require that you be furnished with the following information in connection with the information requested by this form.

**AUTHORITY:** 30 U.S.C. §28-28d and 43 CFR part 3835 permit collection of the information requested by this form.

**PRINCIPAL PURPOSE:** The BLM will use the information you provide to document compliance with 43 U.S.C. 1744 and that assessment work has been completed in accordance with 30 U.S.C. § 28-28d and 43 CFR part 3835 in lieu of paying the maintenance fee for the mining claims listed on this form.

**ROUTINE USES:** The BLM will only disclose this information in accordance with the provisions at 43 CFR 2.56(b) and (c).

**EFFECT OF NOT PROVIDING INFORMATION:** Disclosure of the requested information is required by 30 U.S.C. § 28-28d and 43 CFR part 3835 for claimants qualified to perform assessment work in lieu of paying the maintenance fee. Failure to submit all the requested information or to complete this form will delay the BLM's processing of the form and may preclude the BLM's acceptance of the assessment work information, which may result in forfeiture of the mining claim(s) by the claimant.

**THE PAPERWORK REDUCTION ACT** requires us to inform you that:  
Use of this form is optional. You must perform assessment if a waiver to pay the maintenance fee has been requested. This form is provided to help you attest that annual assessment work has been completed in lieu of paying the maintenance fee for your claim(s). Submission of the requested information is necessary to obtain or retain a benefit.

You do not have to respond to this or any other Federal agency-sponsored information collection unless it displays a valid OMB control number.

**BURDEN HOURS STATEMENT:** The estimated public reporting burden for this form is 30 minutes per response, including the time for reviewing instructions, gathering and maintaining data, and completing and reviewing the form. You may submit comments regarding the burden estimate or any other aspect of this form to: U.S. Department of the Interior, Bureau of Land Management (1004-0114), Bureau Information Collection Clearance Officer (WO-630), 1849 C Street, N.W., Room 2134LM, Washington, D.C. 20240.

2015 JAN 22 P 2:17  
BLM INFORMATION SYSTEMS

**Profile Date and Time:** 01/23/15 09:15 AM  
**Device Name and Serial Number:** ILMAZSO2PUBXER UTU165545P  
**System Software Version:** 14.060.22.000  
**Language:** emulation of PostScript(R), level 3  
**Language:** PCL, level 6  
**BIOS:** 07.07

**Installed Options**

Fax Card: not present  
IPA Card: not present  
Foreign Interface Card: not present  
Image Disk: not present

**NetWare Settings**

NetWare Enabled: Disabled  
Print Server Name: XRX\_0000AA7AD932  
NDS Tree: Xerox\_DS\_Tree  
NDS Context: Xerox\_DS\_Context  
Poll Interval: 5  
SAP Rate: 60  
IPX Network Number:

**TCP/IP Settings**

TCP/IP Enabled: Enabled  
Host Name: ILMAZSO2PUBXER  
IP Address: 10.117.0.64  
Broadcast Address: 10.117.1.255  
Subnet Mask: 255.255.254.0  
Default Gateway: 10.117.0.1  
Automatic Addressing: DHCP  
LPD Enabled: Enabled  
LPD Port Number: 515  
Raw TCP/IP Printing Enabled: Enabled  
Raw TCP/IP Printing Port Number: 9100

**DNS Settings**

Domain Name: blm.doi.net  
Primary DNS Server: 10.115.65.54  
Alternate DNS Server 1: 10.115.65.51  
Alternate DNS Server 2:  
Dynamic DNS Enabled: Enabled

**SLP Settings**

SLP Enabled: Disabled  
Port Number: 427  
Directory Agent:  
Scope 1: DEFAULT  
Scope 2:  
Scope 3:  
Message Type: 1  
Multicast Radius: 255

**AppleTalk Settings**

AppleTalk Enabled: Disabled  
Name: ILMAZSO2PUBXER  
Zone: \*  
Phase: 2

**Microsoft Networking Settings**

Microsoft Networking Enabled: Disabled  
SMB Host Name: ILMAZSO2PUBXER  
Printer (Share) Name: PRINTER  
Workgroup: WORKGROUP  
Number of Connections: 30  
Connection Timeout: 600  
Transport: IP/Ethernet

**HTTP Settings**

HTTP Enabled: Enabled  
Port Number: 80  
MAX Connections: 16

**WINS Settings**

WINS Enabled: Disabled  
WINS Server Addresses:

**SMTP Settings**

SMTP Server Address:

**Ethernet Profile**

MAC Address: 00:00:aa:7a:d9:32  
Speed: auto

**PRIORITY®**  
**★ MAIL ★**

**FLAT RATE E**  
ONE RATE ★ ANY V  
APPLY PRIORITY M



**USPS TRACKING #**



**9114 9012 3080 3980 9358 81**

Label 400 Jan. 2013  
7690-16-000-7948



1006

85004

U.S. POSTAGE  
PAID  
STARKVILLE, MS  
39759  
JAN 20, 15  
AMOUNT  
**\$5.75**  
00039878-05

RECEIVED  
OFFICE  
2015 JAN 22 F 2:15  
STARKVILLE, MS

\* For international shipments, the maximum weight is 4 lbs.

**United States Department of the Interior**  
**Bureau of Land Management**  
 LANDS/RECREATION & PLANNING  
 ONE N CENTRAL AVE  
 PHOENIX, AZ 85004 -2203  
 Phone: 602-417-9200

Receipt

No: 3214304

<b>Transaction #:</b> 3308034	
<b>Date of Transaction:</b> 01/23/2015	
<b>CUSTOMER:</b>	
JIMMY BONNER 100 DOGWOOD DR STARKVILLE,MS 39759-2704 US	

LINE #	QTY	DESCRIPTION	REMARKS	UNIT PRICE	TOTAL
1	1.00	LOCATABLE MINERALS / MINING CLAIMS- NOT NEW-UNADJUD,ONE AUTH NO. ONLY / MINING CLAIM MONEY RECEIVED CASES: AMC407047/\$20.00	POL (2)	- n/a -	20.00
<b>TOTAL:</b>					<b>\$20.00</b>

PAYMENT INFORMATION					
1	AMOUNT:	20.00	POSTMARKED:	01/20/2015	
	TYPE:	CHECK	RECEIVED:	01/22/2015	
	CHECK NO:	611			
	NAME:	BONNER, JIMMY A 100 DOGWOOD DR STARKVILLE MS 39759-2704 US			

REMARKS

This receipt was generated by the automated BLM Collections and Billing System and is a paper representation of a portion of the official electronic record contained therein.

ENTERED  
 FEB - 2 2015  
 BY: *[Signature]*



AMC 407047  
423072

142

AMC

Form 3830-2  
(October 2013)

UNITED STATES  
DEPARTMENT OF THE INTERIOR  
BUREAU OF LAND MANAGEMENT

MAINTENANCE FEE WAIVER CERTIFICATION

FORM APPROVED  
OMB NO. 1004-0114  
Expires: October 31, 2016

SEE INSTRUCTIONS ON PAGE 2

- This small miner waiver is filed for the assessment year beginning on September 1, 2014 and ending on September 1, 2015.
- The undersigned and all related parties owned ten or fewer mining claims, mill, or tunnel sites located and maintained on Federal lands in the United States of America on September 1, 2014.
- The undersigned have performed the assessment work required by law for each mining claim listed prior to filing this waiver and understand that by filing this form, the undersigned must file an affidavit of assessment work with the Bureau of Land Management (BLM) by the December 30th following the filing of this waiver.
- The undersigned understand that if the assessment work obligation has not yet come due under 30 U.S.C. 28 (for those claims in their first assessment year only), a notice of intent to hold reciting this condition must be recorded by the December 30th following the filing of this waiver.
- The undersigned understand that mill and tunnel sites may also be listed on this waiver and be waived from payment of the maintenance fee, and that a notice of intent to hold for these sites is required to be filed with the BLM by the December 30th following the filing of this waiver.
- The undersigned understand and acknowledge that pursuant to 43 U.S.C. 1212 and 18 U.S.C. 1001, the filing or recording of a false, fictitious, or fraudulent document with the BLM may result in a fine of up to \$250,000, a prison term not to exceed five years, or both.
- The mining claims, mill or tunnel sites for which this waiver from payment of the maintenance fees is requested are:

CLAIM OR SITE NAME	BLM RECORDATION SERIAL NUMBER
1. Johnny B Good I	AMC # 407047
2. Johnny B Good II	AMC # 423072
3.	
4. (these are adjoining placer claims)	
5.	
6.	
7.	
8.	
9.	
10.	

The owner(s) (claimants) of the above mining claims and sites are:

Jimmy A. Bonner  
 (Owner's Name - Please Print)  
 100 Dogwood Drive  
 (Owner's Mailing Address)

Jimmy A. Bonner  
 (Owner's Signature)  
 Starkville MS 39759  
 (City) (State) (Zip Code)

Peggy Y. Bonner  
 (Owner's Name - Please Print)  
 100 Dogwood Drive  
 (Owner's Mailing Address)

Peggy Y. Bonner  
 (Owner's Signature)  
 Starkville MS 39759  
 (City) (State) (Zip Code)

(Owner's Name - Please Print)  
 (Owner's Mailing Address)

(Owner's Signature)  
 (City) (State) (Zip Code)

(Owner's Name - Please Print)  
 (Owner's Mailing Address)

(Owner's Signature)  
 (City) (State) (Zip Code)

PHOENIX, ARIZONA  
 2014 JUN 11 P 2:58  
 RECEIVED  
 BLM AZ STATE OFFICE

ENTERED  
 JUN 17 2014  
 BY: *fm*

\_\_\_\_\_  
(Owner's Name - Please Print)

\_\_\_\_\_  
(Owner's Signature)

\_\_\_\_\_  
(Owner's Mailing Address)

\_\_\_\_\_  
(City) (State) (Zip Code)

\_\_\_\_\_  
(Owner's Name - Please Print)

\_\_\_\_\_  
(Owner's Signature)

\_\_\_\_\_  
(Owner's Mailing Address)

\_\_\_\_\_  
(City) (State) (Zip Code)

\_\_\_\_\_  
(Owner's Name - Please Print)

\_\_\_\_\_  
(Owner's Signature)

\_\_\_\_\_  
(Owner's Mailing Address)

\_\_\_\_\_  
(City) (State) (Zip Code)

\_\_\_\_\_  
(Owner's Name - Please Print)

\_\_\_\_\_  
(Owner's Signature)

\_\_\_\_\_  
(Owner's Mailing Address)

\_\_\_\_\_  
(City) (State) (Zip Code)

18 U.S.C. 1001 and 43 U.S.C. 1212 make it a crime for any person knowingly and willfully to make to any department or agency of the United States any false, fictitious or fraudulent statements or representations as to any matter within its jurisdiction.

INSTRUCTIONS

1. This certification is made under the provisions of 43 U.S.C. § 1744 and 30 U.S.C. §28-28k and the regulations thereunder (43 CFR Part 3830).
2. The claimant(s) must fill in the dates in paragraph 1 for the beginning and ending of the assessment year for which this waiver is sought.
3. The claimant(s) must fill in the date in paragraph 2 for the beginning of the assessment year for which this waiver is sought.
4. All claim and site names and BLM serial numbers must be listed for the mining claims, mill sites, and tunnel sites for which the waiver is sought.
5. All owners of the mining claims, mill sites, and tunnel sites and their addresses must be given.
6. This waiver form must be signed by all the claimants or their designated agent, in original form. If an agent is designated, a notarized designation of agent, signed by all of the claimants with proper address given, must be submitted with this waiver.
7. This form must be filed no later than September 1st for the upcoming assessment year in the BLM State Office where the mining claims or sites are recorded, or the waiver cannot be granted by the BLM. (Example: To obtain a waiver for the assessment year 2012, which begins on September 1, 2011, you must qualify for and file for a waiver no later than September 1, 2011, in the proper BLM State Office.)
8. For all mining claims which require assessment work, you must record an affidavit of labor on or before the December 30th immediately following the filing of this waiver. For all other mining claims or sites waived, you must record a notice of intent to hold on or before the December 30th immediately following the filing of this waiver.
9. Mill and tunnel sites may also be listed on this waiver and be waived from payment of the maintenance fee. A notice of intent to hold for these sites is required to be filed by the December 30th following the filing of this waiver.

RECEIVED  
BLM AZ STATE OFFICE  
2011 JUN 11 P 2:58  
PHOENIX, ARIZONA

FOR OFFICIAL USE ONLY



**NOTICE OF INTENTION TO HOLD MINING CLAIMS/SITES**

When Recorded Return Document to:

Jimmy A. Bonner + Peggy Y. Bonner

100 Dogwood Drive  
Starkville, MS 39759

Check here if this is a change of address.

Telephone: (662) 323-1985

E-mail Address jbenergy2004@yahoo.com

RECEIVED  
 BLM AZ STATE OFFICE  
 PHOENIX, ARIZONA  
 2014 JUN 11 P 2:58  
 BLM  
 Date  
 Stamp

I (We) intend to hold the claims(s) and/or site(s) listed below for the calendar year 2015, and I (We) have filed or will file a Notice of Intent to Hold in the county where the claim (s) is located.

Reason for filing a Notice of Intent to Hold instead of an assessment work filing (check one):

- Maintenance fee was paid to maintain claim(s) during this assessment year.
- Mill or tunnel sites.
- Claim(s) was located during the current assessment year.
- BLM has deferred assessment work (attach copy of decision granting deferment, or pending petition for deferment including date petition was filed.)

Line No.	AMC NUMBER	CLAIM/SITE NAME	COUNTY RECORDER DATA (If available)	TWP	RNG	SEC
1	407047	Johnny B Good I	Recorded 3/23/2011 Book 3, Page 24	7N	4W	27
2	423072	Johnny B Good II	Recorded 5/20/2013 #2013-0460227	7N	4W	27
3						
4						
5						
6						
7						
8						
9						
10						

**INTER**  
 JUN 17 2014  
 BY: fm

100 Dogwood Drive  
Starkville, MS 39759

U.S. Department of the Interior  
Bureau of Land Management  
Arizona State Office  
One North Central Avenue, Suite 800  
Phoenix, AZ 85004-4427

RECEIVED  
BLM AZ STATE OFFICE

2014 JUN 11 P 2:51

PHOENIX, ARIZONA

**PRIORITY®**  
**★ MAIL ★**

**FLAT RATE ENVELOPE**  
ONE RATE ★ ANY WEIGHT\*

APPLY PRIORITY MAIL POSTAGE HERE

RECEIVED  
BLM AZ STATE OFFICE  
2014 JUN 11 P 2:51  
PHOENIX, ARIZONA



1006



85004

U.S. POSTAGE  
PAID  
STARKVILLE, MS  
39759  
JUN 09, '14  
AMOUNT

**\$5.60**  
00012276-07



**USPS TRACKING #**

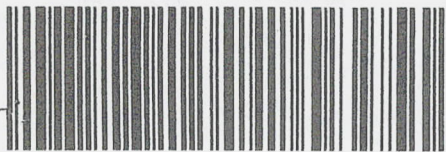

**9114 9012 3080 1929 9369 51**

Label 400 - Jan. 2013  
7880-16-000-7848

\* For International shipments, the maximum weight is 4 lbs.

EP14H July 2013 Outer Dimension: 10 x 5



**United States Department of the Interior**  
**Bureau of Land Management**  
 LANDS/RECREATION & PLANNING  
 ONE N CENTRAL AVE  
 PHOENIX, AZ 85004 -2203  
 Phone: 602-417-9200

Receipt

No: 3054568

<b>Transaction #:</b> 3145339	
<b>Date of Transaction:</b> 06/12/2014	
CUSTOMER:	
JIMMY BONNER 100 DOGWOOD DR STARKVILLE, MS 39759-2704 US	

LINE #	QTY	DESCRIPTION	REMARKS	UNIT PRICE	TOTAL
1	1.00	LOCATABLE MINERALS / MINING CLAIMS-NOT NEW-UNADJUD, ONE AUTH NO. ONLY / MINING CLAIM MONEY RECEIVED CASES: AMC407047/\$20.00	MAINT FEE WAIVER (2) 2015 / NOI (2) 2015	- n/a -	20.00
<b>TOTAL:</b>					<b>\$20.00</b>

PAYMENT INFORMATION			
1	AMOUNT:	20.00	POSTMARKED: 06/09/2014
	TYPE:	CHECK	RECEIVED: 06/11/2014
	CHECK NO:	600	
	NAME:	BONNER, JIMMY A 100 DOGWOOD DR STARKVILLE MS 39759-2704 US	

REMARKS

This receipt was generated by the automated BLM Collections and Billing System and is a paper representation of a portion of the official electronic record contained therein.

UNITED STATES  
DEPARTMENT OF THE INTERIOR  
BUREAU OF LAND MANAGEMENT

AMC 407047

AMC 423072

CREDIT CARD PAYMENT  
FOR MINING CLAIM MAINTENANCE FEE

NAME JIMMY BONNER

ADDRESS 100 DOGWOOD DR

CITY STARKVILLE STATE MS ZIP 39759

PHONE # (662) 323-1985

[ ] THIS IS A CHANGE OF ADDRESS

AMC NUMBER

CLAIM/SITE NAME

40 ac 407047

40 ac 423072

DATE STAMP

COUNT 2 \$ 560 INITIALS EG

RECEIVED  
BLM AZ STATE OFFICE  
2013 AUG -8 P 1:53  
PHOENIX, ARIZONA

TELEPHONE SUBMISSION - ACCURACY OF THE ABOVE INFORMATION  
IS THE RESPONSIBILITY OF THE CLAIMANT/OWNER

FOR OFFICIAL USE ONLY

DATE \_\_\_\_\_ INITIALS \_\_\_\_\_ VERIFIED \_\_\_\_\_

ENTERED INTO SYSTEM  
AUG 14 2013 18

United States Department of the Interior  
 Bureau of Land Management  
 LANDS/RECREATION & PLANNING  
 ONE N CENTRAL AVE  
 PHOENIX, AZ 85004 -2203  
 Phone: 602-417-9200

Receipt

No: 2850531

<b>Transaction #:</b> 2936258	
<b>Date of Transaction:</b> 08/08/2013	
CUSTOMER:	
JIMMY BONNER 100 DOGWOOD DR STARKVILLE,MS 39759-2704 US	

LINE #	QTY	DESCRIPTION	REMARKS	UNIT PRICE	TOTAL
1	1.00	LOCATABLE MINERALS / MINING CLAIMS- NOT NEW-UNADJUD,ONE AUTH NO. ONLY / MINING CLAIM MONEY RECEIVED CASES: AMC407047/\$560.00	2014 MAINT (2)	- n/a -	560.00
<b>TOTAL:</b>					<b>\$560.00</b>

PAYMENT INFORMATION					
NOTE: Items will appear on credit card statement as "Bureau of Land Mgmt CO".					
1	AMOUNT:	560.00	POSTMARKED:	N/A	
	TYPE:	CREDIT CARD	RECEIVED:	08/08/2013	
	NAME:	BONNER, JIMMY 100 DOGWOOD DR STARKVILLE MS 39759-2704 US			
	CARD NO:	XXXXXXXXXXXX0783	AUTH CODE:	05571Z	
	NAME ON CARD:	JIMMY A BONNER			
	EXPIRES:	11/2015			
	SIGNATURE:				

REMARKS

This receipt was generated by the automated BLM Collections and Billing System and is a paper representation of a portion of the official electronic record contained therein.



**NOTICE!!**

**These documents have been scanned!**

**Do not place un-scanned documents beneath this notice!**

**Do not remove this notice from this file!**

GPO Jacket No. 560-102  
Print Order 61540  
Rise Business Services, LLC  
Job=AZ15 5/13/2019



Box Number= AZ15040



Claim Begin-End: AMC423072-AMC423072

6 Location Notices-Amendments and Supporting Documents



AZ15040-16

AMC422569-AMC423150

**DEPARTMENT OF THE INTERIOR  
BUREAU OF LAND MANAGEMENT  
MINING CLAIMS  
(LIVE) Serial Register Page**

Run Date/Time: 06/05/2013 09:35 AM

Page 1 of 1

01 10-21-1976;090STAT0090;43USC1744

Total Acres

Serial Number

Case Type 384201: PLACER CLAIM

40.000

AMC423072

Claim Name: JOHNNY B GOOD II

Lead File Number

Commodity :

AMC423072

Case Disposition: ACTIVE

Required Maintenance Fee: \$280.00

Name & Address				Int Rel	
BONNER PEGGY Y	100 DOGWOOD DR	STARKVILLE, MS 39759-2704		CLAIMANT	
BONNER JIMMY A	100 DOGWOOD DR	STARKVILLE, MS 39759-2704		CLAIMANT	
Mer Twp	Rng	Sec	Quadrant	District/Field Office	County
14	0070N	0040W	027 SW	HASSAYAMPA FO	MARICOPA

Act Date	Code	Action	Action Remarks	Receipt Number
05/01/2013	403	LOCATION DATE		
05/06/2013	395	RECORDATION NOTICE RECD	1	2788022
05/06/2013	484	LOCATION YEAR / MAINTENANCE	2013;\$140	2788022
05/15/2013	392	MONIES RECEIVED	\$10.00;1	2794086
05/06/2013	392	MONIES RECEIVED	\$140.00;1	2788022
05/06/2013	501	ACCT ADV IN LEAD FILE	AMC423072;	
05/06/2013	685	ADDL/CURABLE MAINT FEE	2013;\$140	2788022

Line Nr Remarks

NO WARRANTY IS MADE BY BLM  
FOR USE OF THE DATA FOR  
PURPOSES NOT INTENDED BY BLM



# Mass Add/Delete/Update Action Data

Starting Serial Number Ending Serial Number

423072

423072

**ENTERED INTO COMPUTER**

JUN 05 2013 *PB*

	Action Data:	
Action Code:	685	<b>Lookup</b>
Action Remark:	2013	
Action Date:	05/06/2013	
Receipt Nr:	2788022	

**Add**   **Delete**   **Close**

[AMC423072] - [Placer] - 685 - 2013;\$140

=====  
Total Amount Processed : \$140.00

	Update Action Data:	
Action Code:		<b>Lookup</b>
Action Remark:		
Action Date:		
Receipt Nr:		

**Update**

# MINING CLAIM STATUS REPORT

DATA ENTERED JUN 05 2013 *pb*

MTP Checked by JUN 05 2013 *pb*  
GEO Checked by JUN 05 2013 *pb*

LEAD SERIAL NUMBER AMC 423072 thru AMC \_\_\_\_\_

# OF CLAIMS & TYPE	CHARGES
# _____ LODGE	Location Fee @ \$34 = \$ <u>34.00</u>
# _____ PLACER	Processing Fee @ \$15 = \$ <u>15.00</u>
# <u>1</u> ASSOCIATION PLACER	Maintenance Fee @ \$140 = \$ <u>280.00</u>
# _____ MILL SITE	Overage ( + ) \$ _____
# _____ TUNNEL SITE	Shortage ( - ) \$ _____
	Other Fees \$ _____
	<b>TOTAL \$ <u>329.00</u></b>

TOTAL CLAIM ACREAGE? 40  
# OF LOCATORS? 2

DOCUMENTS RECEIVED VIA -  
Over-the-Counter [ ] Mail

TIMELY FILED?  
Yes  No [ ]

LEGAL DESCRIPTION -	T <u>7N</u>	R <u>4W</u>	SEC <u>27</u>
	T _____	R _____	SEC _____
	T _____	R _____	SEC _____
	T _____	R _____	SEC _____

BLM [ ] FOREST SERVICE [ ] \_\_\_\_\_ SUBJ TO PL 359: Yes [ ] No [ ]  
WILDERNESS AREA: No [ ] Yes [ ] \_\_\_\_\_

SPLIT ESTATE - N/A [ ] SX [ ] PX [ ] SRHA [ ] OTHER [ ] \_\_\_\_\_  
Proper Notice Filed if Located on SHRA Lands? N/A [ ] Yes [ ] No [ ]

RECONVEYED MINERALS ON BLM LANDS REQUIRE OPENING ORDERS FROM 1944 TO 1993 -  
Open to Entry on: \_\_\_\_\_ N/A [ ]

COMMENTS/STATUS - VOID [ ] PARTIALLY VOID [ ] PVT MINERALS [ ] WITHDRAWN LANDS [ ]  
OTHER [ ] \_\_\_\_\_

Claimant acknowledges that portions of the following claims(s) site(s) may be void or voidable.

Printed Name of Claimant \_\_\_\_\_ Signature of Claimant \_\_\_\_\_

\*\*\*\*\* FINAL ADJUDICATION \*\*\*\*\*

DATE 7/3/13 INITIALS AT

AMC423072

Amendment

LOCATION NOTICE FOR PLACER MINING CLAIM

NOTICE IS HEREBY GIVEN that the Johnny B Good II  
\_\_\_\_\_ placer mining claim has been located by  
Jimmy + Peggy Bonner whose current mailing  
address is 100 Dogwood Drive  
Starkville, MS 39759

RECEIVED  
BLM AZ STATE OFFICE  
2013 MAY 28 PM 2:51  
PHOENIX, ARIZONA  
BLM  
Date  
Stamp

The general course of this claim is N, S, E, W Square and it is situated in  
Maricopa County, Arizona.

This claim is 1,320 feet in length and 1,320 feet in width. This claim runs from the  
location monument on which this location notice is posted approximately 1,320 feet in a NE  
direction to the SE end line and 1,320 feet in a SW direction to the NW end line.  
This claim is marked by four monuments, one at each corner of the claim.

The location monument on which this notice is posted is situated within Section 27, Township  
7 N, Range 4 W, Gila Salt River Base and Meridian, Arizona. This claim encompasses  
portions of the following legal subdivision(s) if located by legal subdivision or the following quarter section (s),  
section (s), Township (s) and Range (s) NW 1/4 of SW 1/4, Section 27,  
Township 7N, Range 4W, Gila Salt River Base and Meridian, Arizona.

The locality of this claim with reference to some natural object or permanent monument and additional  
information (if any) concerning its locality are as follows: claim is located approximately one  
(1) mile due east of AZ Hwy 60, five miles south of  
Wickenburg, AZ, via the Monarch Wash.

DATED AND POSTED on the ground this 1st day of May, 20 13.

LOCATOR (s) Jimmy A. Bonner Peggy Y. Bonner

Form MCF102  
Revised July 2005

12/6/13  
AT

MINING CLAIM MAP

Lode ( ) Placer (X)

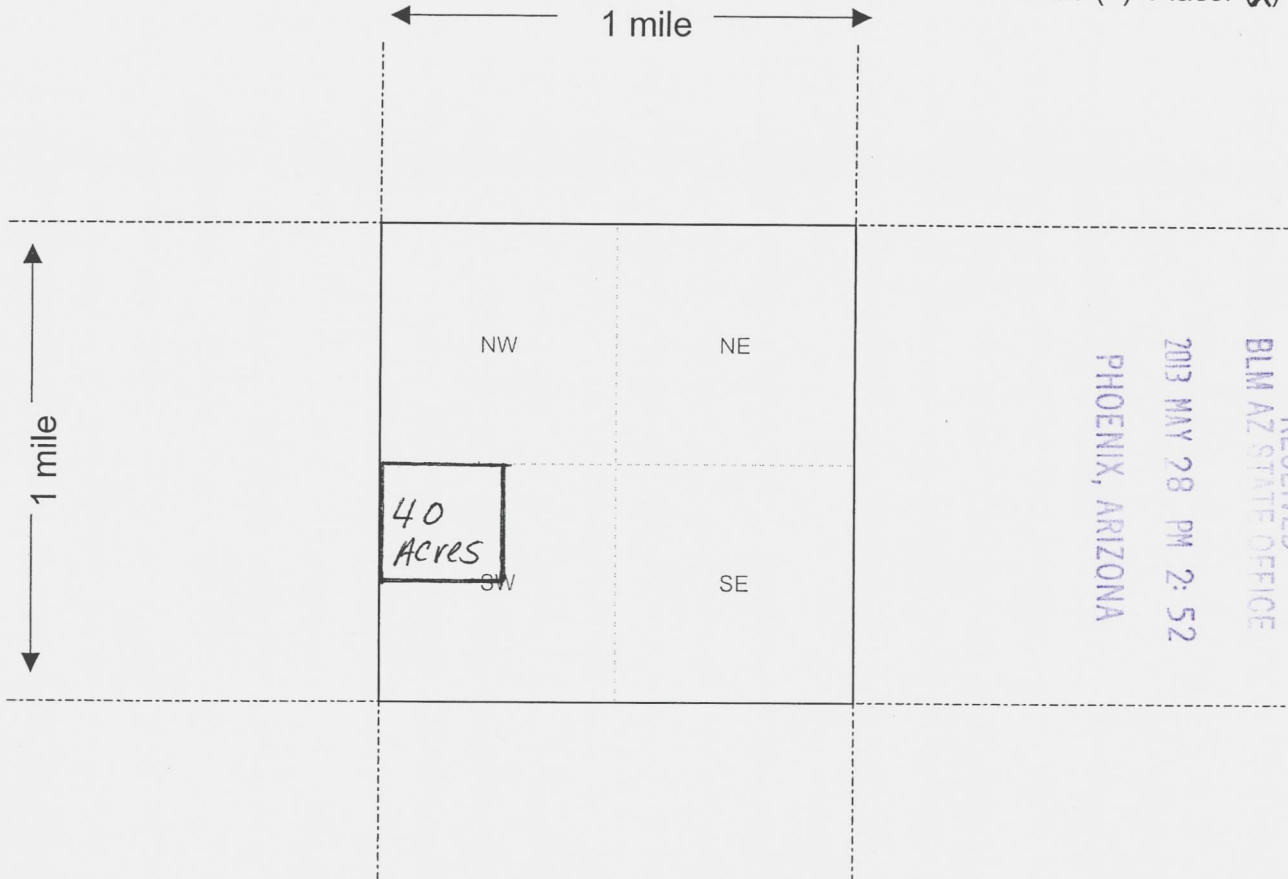

RECEIVED  
 BLM AZ STATE OFFICE  
 PHOENIX, ARIZONA  
 2013 MAY 28 PM 2:52

Scale : 1" = 2000 feet



1. The above map depicts the Johnny B Good II mining claim, which is located in Section (s) 27, Township 7 N, Range 4 W, Gila and Salt River Base and Meridian, Maricopa County, Arizona.

2. The type of corner and location monuments used are as follows: Location: 4x4 wood post with metal claim sign; Corner: 2x4 wood posts with corner sign.

3. The bearings and distances in degrees and feet between claim corners are as depicted on the map.

Form MCF100a  
 Revised July 2005



~~Have~~ ~~mining~~

May 2, 2013

100 Dogwood Drive  
Starkville, MS 39759

United States Department of The Interior  
Bureau of Land Management  
Arizona State Office  
One North Central Avenue, Suite 800  
Phoenix, AZ 85004-4427

RE: NOTICE OF LOCATION, MINING CLAIM

Date of Location: May 1, 2013

Location: Township 7N, Range 4W, Section 27 NW and SW, Maricopa County, AZ

Name of Owner (s): Jimmy Bonner and Peggy Bonner

Owner's Address: 100 Dogwood Drive, Starkville MS 39759

Name of Claim: Johnny B Good II

Type of Claim: Placer

Acreage: 40 acres

RECEIVED  
BLM AZ STATE OFFICE  
2013 MAY -6 PM 3:00  
PHOENIX, ARIZONA

Dear Sir/Madam:

This is a Notice of Location concerning the above referenced placer mining claim, named Johnny B Good II, located in Maricopa County, AZ. A survey map is enclosed indicating the location and boundaries.

A personal check for \$329.00 is enclosed for the recordation fees, which include a \$15 filing fee, \$34 location fee, \$140 maintenance fee covering the first 20 acres, and an additional \$140 maintenance fee for the additional 20 acres.

A copy of this document also has been sent to the Maricopa County Recorder's Office with the appropriate fees.

By way of explanation, this claim was part of an 80-acre claim (titled Johnny B Good AMC 407047)), which I purchased from an individual in Arizona in the summer of 2012. The individual filed the quit-claim transfer document directly with BLM, but for some reason submitted only two of the four names I had provided as signers. As a result, I received a notice from BLM requiring an amended claim reducing the claim to 40 acres.



The amended document is included with this mailing, as a separate document. In the amended document, the 40-acre portion of the claim retained is now titled Johnny B Good I. The remaining 40-acre portion is being relinquished as required in the amendment, and is now being claimed with this Notice as Johnny B Good II, and under the normal procedure for recording a new mining claim as per telephone conversations with Mr. Rod Ebert in your office.

Thank you for processing this request. If I have overlooked any item associated with this filing, please let me know at (662) 323-1985 or email [jbenergy2004@yahoo.com](mailto:jbenergy2004@yahoo.com)

Sincerely,

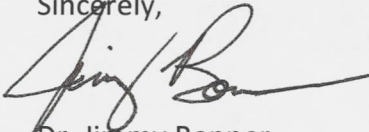

Dr. Jimmy Bonner  
Associate Professor (Retired)  
Mississippi State University Extension Service  
Phone: (662) 323-1985  
Email: [jbenergy2004@yahoo.com](mailto:jbenergy2004@yahoo.com)

c: Maricopa County Recorder's Office

RECEIVED  
BLM AZ STATE OFFICE  
2013 MAY -6 PM 3:00  
PHOENIX, ARIZONA

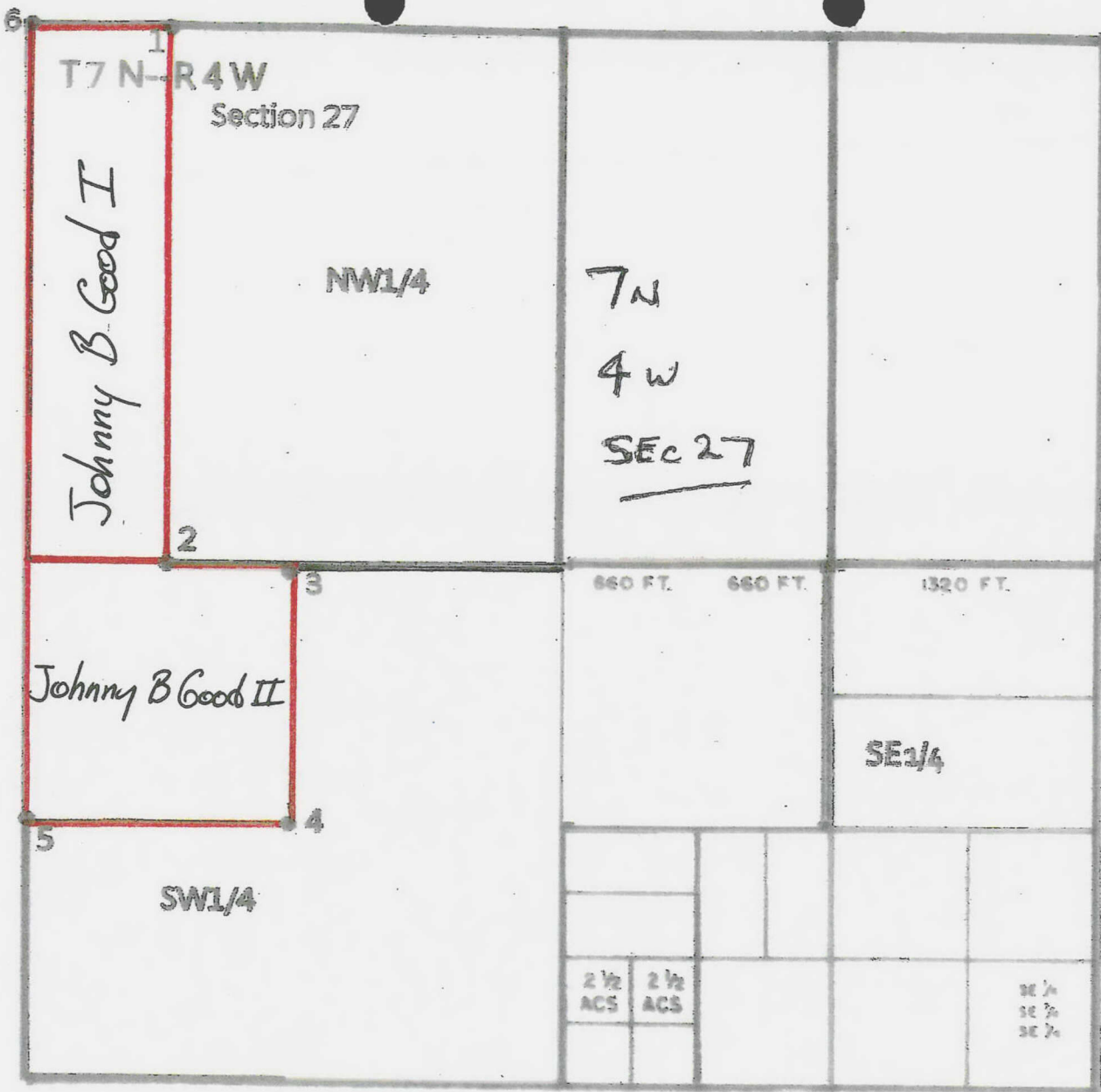

Johnny B Good II  
40 Acres

NW 1/4 of SW 1/4, T7N, R4W, Section 27  
Maricopa County, AZ

RECEIVED  
BLM AZ STATE OFFICE  
2013 MAY -6 PM 3:00  
PHOENIX, ARIZONA



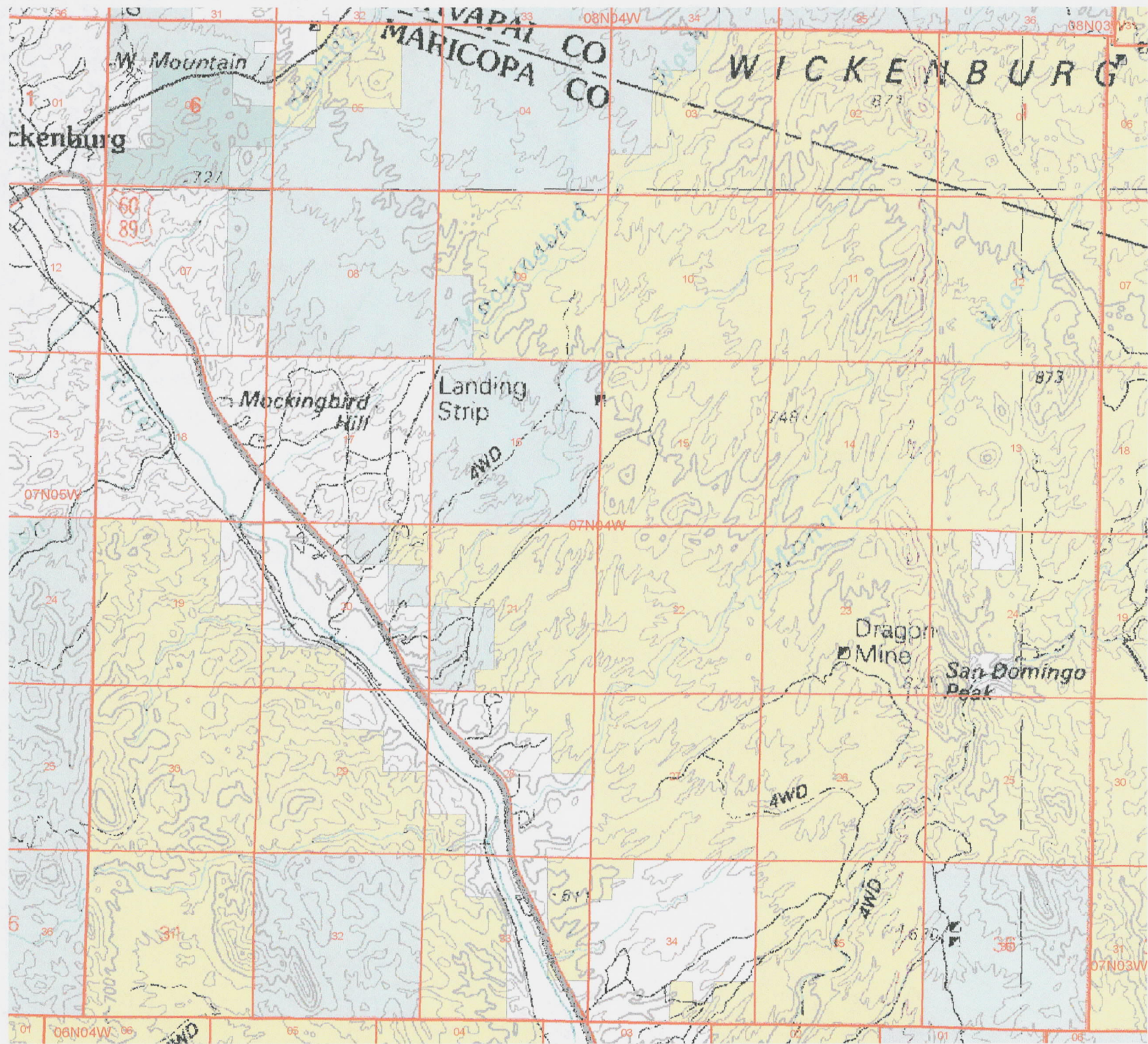



RUN TIME: 09:28 AM

DEPARTMENT OF INTERIOR  
BUREAU OF LAND MANAGEMENT

RUN DATE: 06/05/2013

Page 1 of 1

Input Parameters for Geographic Report with Land

System Id = CR

Admin State = AZ

Geo State = AZ

Casetype Begins With

Case Disp Txt = AUTHORIZED, CANCELLED, EXPIRED, PENDING, REJECTED, RELINQUISHED, WITHDRAWN

Mer Twp Rng =

Section =

Mtrs = 14 0070N 0040W 027, 14 0070N 0040W 999

Commodity =

Commodity Txt =

Pending Org =

Pend Org Decode =

Total Rows Returned: 2

NO WARRANTY IS MADE BY BLM FOR USE OF THE DATA  
FOR PURPOSES NOT INTENDED BY BLM



RUN TIME: 09:27 AM

Adm State: AZ

UNITED STATES DEPARTMENT OF INTERIOR  
BUREAU OF LAND MANAGEMENT  
GEOGRAPHIC REPORT WITH LAND  
Sorted by Meridian Township Range

RUN DATE: 06/05/2013

Page 1 of 1

Serial Number: AZA 020865

Total Case Acres: 0.320

<u>Casetype</u>	<u>Case Disp</u>				<u>Sect</u>	<u>Sur Typ</u>	<u>Sur Num</u>	<u>Suff</u>	<u>Subdivision</u>	<u>Act Pend</u>
281001	AUTHORIZED	14	0070N	0040W	027	MNR		1	W2W2SW;	

Serial Number: AZA 035961

Total Case Acres: 1.000

<u>Casetype</u>	<u>Case Disp</u>				<u>Sect</u>	<u>Sur Typ</u>	<u>Sur Num</u>	<u>Suff</u>	<u>Subdivision</u>	<u>Act Pend</u>
380913	AUTHORIZED	14	0070N	0040W	027	ALIQ			W2W2NW,NWSW;	



RUN TIME: 08:18 AM

UNITED STATES DEPARTMENT OF INTERIOR  
BUREAU OF LAND MANAGEMENT  
GEOGRAPHIC REPORT WITH LAND  
Sorted by Serial Number

RUN DATE: 05/21/2013  
Page 1 of 1

Adm State: AZ

Serial Number: AZA 014542  
Total Case Acres: 1,920.000

<u>Casetype</u>	<u>Case Disp</u>			<u>Sect</u>	<u>Sur Typ</u>	<u>Sur Num</u>	<u>Suff</u>	<u>Subdivision</u>	<u>Act Pend</u>
311111	CLOSED	14	0070N	0040W	027	ALIQ		ALL;	

Serial Number: AZA 020865  
Total Case Acres: 0.320

<u>Casetype</u>	<u>Case Disp</u>			<u>Sect</u>	<u>Sur Typ</u>	<u>Sur Num</u>	<u>Suff</u>	<u>Subdivision</u>	<u>Act Pend</u>
281001	AUTHORIZED	14	0070N	0040W	027	MNR	1	W2W2SW;	

Serial Number: AZA 031480  
Total Case Acres: 1.000

<u>Casetype</u>	<u>Case Disp</u>			<u>Sect</u>	<u>Sur Typ</u>	<u>Sur Num</u>	<u>Suff</u>	<u>Subdivision</u>	<u>Act Pend</u>
293200	CLOSED	14	0070N	0040W	027	FF		PORTION OF;	

Serial Number: AZA 031569  
Total Case Acres: 1.000

<u>Casetype</u>	<u>Case Disp</u>			<u>Sect</u>	<u>Sur Typ</u>	<u>Sur Num</u>	<u>Suff</u>	<u>Subdivision</u>	<u>Act Pend</u>
293200	CLOSED	14	0070N	0040W	027	FF		PORTION OF;	

Serial Number: AZA 035961  
Total Case Acres: 1.000

<u>Casetype</u>	<u>Case Disp</u>			<u>Sect</u>	<u>Sur Typ</u>	<u>Sur Num</u>	<u>Suff</u>	<u>Subdivision</u>	<u>Act Pend</u>
380913	AUTHORIZED	14	0070N	0040W	027	ALIQ		W2W2NW,NWSW;	

Input Parameters for Geographic Report with Land

System Id = CR

Admin State = AZ

Geo State =

Casetype Begins With

Case Disp Txt =

Mer Twp Rng = 14 0070N 0040W

Section = 027, 999

Mtrs =

Commodity =

Commodity Txt =

Pending Org =

Pend Org Decode =

Total Rows Returned: 5



